



GABRIELLE SOARES MUNIZ PACHECO

**BIODIVERSIDADE SUBTERRÂNEA EM CAVERNAS DA
GUATEMALA: INFLUÊNCIAS DO HABITAT FÍSICO E
IMPACTOS CAUSADOS PELA ATIVIDADE TURÍSTICA**

LAVRAS - MG

2019

GABRIELLE SOARES MUNIZ PACHECO

**BIODIVERSIDADE SUBTERRÂNEA EM CAVERNAS DA GUATEMALA:
INFLUÊNCIAS DO HABITAT FÍSICO E IMPACTOS CAUSADOS PELA ATIVIDADE
TURÍSTICA**

Dissertação apresentada à Universidade Federal de Lavras, como parte das exigências do Programa de Pós-Graduação em Ecologia Aplicada, área de concentração em Ecologia e Conservação de Recursos em Paisagens Fragmentadas e Agrossistemas para a obtenção do título de Mestre.

Prof. Dr. Rodrigo Lopes Ferreira

Orientador

LAVRAS - MG

2019

**Ficha catalográfica elaborada pelo Sistema de Geração de Ficha Catalográfica da Biblioteca
Universitária da UFLA, com dados informados pelo(a) próprio(a) autor(a).**

Pacheco, Gabrielle Soares Muniz.

Biodiversidade subterrânea em cavernas da Guatemala :
influências do habitat físico e impactos causados pela atividade
turística / Gabrielle Soares Muniz Pacheco. - 2019.

70 p. : il.

Orientador(a): Rodrigo Lopes Ferreira.

Dissertação (mestrado acadêmico) - Universidade Federal de
Lavras, 2019.

Bibliografia.

1. Ecologia subterrânea. 2. Efeitos do substrato sobre
comunidades biológicas. 3. Manejo do turismo em cavernas. I.
Ferreira, Rodrigo Lopes. II. Título.

GABRIELLE SOARES MUNIZ PACHECO

**BIODIVERSIDADE SUBTERRÂNEA EM CAVERNAS DA GUATEMALA:
INFLUÊNCIAS DO HABITAT FÍSICO E IMPACTOS CAUSADOS PELA ATIVIDADE
TURÍSTICA**

**SUBTERRANEAN BIODIVERSITY IN GUATEMALA CAVES: INFLUENCES
OF THE PHYSICAL HABITAT AND IMPACTS CAUSED BY TOURISTIC
ACTIVITY**

Dissertação apresentada à Universidade Federal de Lavras, como parte das exigências do Programa de Pós-Graduação em Ecologia Aplicada, área de concentração em Ecologia e Conservação de Recursos em Paisagens Fragmentadas e Agrossistemas para a obtenção do título de Mestre.

Aprovado em 22/02/2019

Banca Examinadora

Dr. Diego Marcel Parreira De Castro (UFLA)

Dra. Tatiana Garabini Cornelissen (UFMG)

Prof. Dr. Rodrigo Lopes Ferreira

Orientador

LAVRAS - MG

2019

AGRADECIMENTOS

Agradeço, primeiramente e principalmente, à minha família. Ao meu pai Otávio e à minha mãe Elizabete por todo o apoio e amor incondicional durante que tive de vocês durante toda minha vida. Aos meus irmãos, Stephanie e Plínio pela amizade e por estarem presentes mesmo à grandes distâncias. Ao Ricardo pela parceria, paciência e conversas que me deram força para superar alguns obstáculos do caminho. Vocês são tão protagonistas quanto eu nesta conquista.

Aos meus amigos que, longe ou perto fisicamente, sempre estiveram presentes de coração, torcendo para o meu sucesso. Ao movimento escoteiro e aos meus irmãos escoteiros por contribuírem na formação do meu caráter e cultivarem em mim, desde criança, a paixão pela natureza.

Aos professores Rodrigo Lopes Ferreira e Marconi Souza Silva pela ajuda na elaboração do projeto, nas coletas de campo e por compartilharem suas experiências. Aos professores Ênio Cano e Jack Schuster pelo auxílio com as licenças de coleta, conselhos e por nos acolherem durante nossa ida à Guatemala. Ao nosso guia de campo Felipe pela vontade de ajudar e aprender conosco. À Maria Paula Munoz e Ricardo Monterroso Bianchi pela ajuda durante nossa estadia na Guatemala, espero que este trabalho os inspire a investigar as cavernas de seu país.

Aos colegas e especialistas Abel Perez-Gonzalez, Alberto Sendra, Ana Clara Viana, Ciro César, Gilson Argolo, Lucas Rabelo, Leopoldo Bernardi, Ludson Àzara, Marconi Souza-Silva, Maysa Villela, Rafaela Pereira Bastos e Rodrigo Lopes Ferreira pela ajuda na identificação dos invertebrados. Ao Marcus Paulo e Rafael Zenni pelo aconselhamento e ajuda nas análises estatísticas.

Ao Grupo Espeleológico Anthros, especialmente Charlie Cargo e Gustavo Quesada, por fornecerem o croqui da Gruta de Lanquín e pela proatividade de fornecer informações adicionais sobre a caverna com documentos que não se encontra na internet.

Ao Centro de Estudos em Biologia Subterrânea por me proporcionar um laboratório de excelência com equipamentos de qualidade para realizar o meu trabalho, em especial aos professores Rodrigo Lopes Ferreira e Marconi Souza Silva por toda orientação e conselhos. Agradeço também pelas amizades e experiências cultivadas durante esses anos.

À Universidade Federal de Lavras pela oportunidade de dar continuidade aos meus estudos e a todos os professores que, de alguma forma, contribuíram para minha formação, tanto dentro quanto fora de sala de aula.

O presente trabalho foi realizado com apoio da Coordenação de Aperfeiçoamento de Pessoal de Nível Superior – Brasil (CAPES) – Código de Financiamento 001.

“There is more in us than we know. If we can be made to see it, perhaps for the rest of our lives we will be unwilling to settle for less.”

“Há mais em nós do que sabemos. Se conseguirmos perceber isso, talvez pelo resto de nossas vidas, não estaremos dispostos a nos contentar com menos.”

Kurt Hahn

RESUMO

Essa dissertação desenvolve-se acerca de assuntos relacionados à ecologia de cavidades naturais subterrâneas, mais especificamente sobre a influência do substrato e também da atividade turística sobre a composição e riqueza da fauna de invertebrados terrestres em cavernas. Para este trabalho então, invertebrados terrestres foram coletados em dez cavidades nas regiões cársticas de Alta Verapaz e Petén, na Guatemala, num período entre junho e julho de 2017. Conta com dois artigos escritos conforme as regras de periódicos científicos. O primeiro foi escrito de acordo com as normas do periódico “International Journal of Speleology”. Esse capítulo teve o objetivo de investigar as similaridades da fauna de invertebrados cavernícolas das dez cavidades coletadas e acessar quais características do substrato possuem maior influência sobre a estrutura da comunidade de invertebrados cavernícolas na Guatemala. O segundo capítulo foi elaborado de acordo com as normas do periódico “Tourism Management” e teve o objetivo de medir possíveis efeitos do turismo sobre a comunidade de invertebrados terrestres na Gruta de Lanquín, município de Lanquín, região de Alta Verapaz, Guatemala. Contribuindo assim para o conhecimento, manejo e conservação do patrimônio bioespeleológico da Guatemala.

Palavras-chave: Caverna; Biodiversidade, Invertebrados; Substrato; Heterogeneidade de habitat; Turismo; Guatemala

ABSTRACT

This dissertation is developed on subjects related to the ecology of subterranean natural cavities, more specifically on the influence of substrate and tourism activity on the species composition and richness of terrestrial invertebrate fauna in caves. For this work, terrestrial invertebrates were collected in ten cavities in the karst regions of Alta Verapaz and Petén, Guatemala, between June and July of 2017. It contains two scientific papers, written in scientific journal format. The first was written according to the norms of the “International Journal of Speleology” journal. The objective of this chapter was to investigate the similarities of the cave invertebrate fauna from the ten caves included in this study and to investigate which substrate features have the greatest influence on the structure of the cave invertebrate community in Guatemala. The second chapter was elaborated according to the norms of the “Tourism Management” journal and had the objective of measuring possible effects of tourism on the community of terrestrial invertebrates in Gruta de Lanquín, Lanquín municipality, Alta Verapaz region, Guatemala. Thus, contributing to the knowledge, management and conservation of the biospeleological patrimony of the Guatemala.

Keywords: Cave; Biodiversity; Invertebrates; Substrate; Habitat heterogeneity; Tourism; Guatemala

SUMÁRIO

PRIMEIRA PARTE	10
1 INTRODUÇÃO	10
SEGUNDA PARTE - ARTIGOS	12
Artigo 1 – Biodiversidade subterrânea em um carste na América Central: o papel dos micro-habitats da caverna na estruturação de comunidades de invertebrados	12
Artigo 2 – O turismo influencia a estruturação das comunidades de invertebrados cavernícolas em uma caverna da América Central?	42

PRIMEIRA PARTE

1 INTRODUÇÃO

Essa dissertação desenvolve-se acerca de assuntos relacionados à ecologia de cavidades naturais subterrâneas, mais especificamente sobre a influência do substrato e também da atividade turística sobre a composição e riqueza da fauna de invertebrados terrestres em cavernas. Para este trabalho então, invertebrados terrestres foram coletados de modo ativo, com o auxílio de pinças e pincéis, em dez cavidades nas regiões cársticas de Alta Verapaz e Petén, na Guatemala, num período entre junho e julho de 2017. Conta, além dos elementos pré-textuais, com dois artigos redigidos conforme as regras de periódicos científicos. Foi acordado ainda que ambos os capítulos seriam redigidos em língua inglesa para que o processo de publicação dos manuscritos pós defesa seja facilitado.

O primeiro artigo foi elaborado de acordo com as normas do periódico “International Journal of Speleology” e discorre acerca dos efeitos dos diferentes tipos substrato sobre as comunidades de invertebrados terrestres em dez cavernas das regiões de Alta Verapaz e Petén, na Guatemala. Utilizando transectos, a fauna de invertebrados foi coletada e as características do substrato foram medidas. Um total de 10.354 espécimes foram registrados, distribuídos em 38 ordens, 78 famílias e 177 espécies, 29 das quais foram consideradas troglóbias. Além disso, os resultados mostraram que, quando considerando a riqueza e composição total de espécies, a estrutura da comunidade respondeu principalmente à presença de matéria orgânica. Porém, quando considerando apenas as espécies troglóbias, a composição e a riqueza responderam à presença de pedra e blocos.

O segundo artigo, por sua vez, foi elaborado de acordo com as normas do periódico “Tourism Management” e discorre acerca dos efeitos do turismo sobre a comunidade de invertebrados terrestres na Gruta de Lanquín, município de Lanquín, região de Alta Verapaz, Guatemala. Nesse artigo, grupos de seis quadrantes foram posicionados tanto na parte turística quanto na parte não turística na caverna, onde os invertebrados foram coletados e as características do substrato foram medidas. Os resultados mostraram que a composição da fauna diferiu entre as duas áreas. A partição da diversidade beta indicou que as espécies troglóbias podem estar estruturadas diferentemente dentro da caverna quando comparadas ao restante das espécies da

comunidade nessa caverna. Por último, foi detectado que os caminhos designados aos turistas possuem um substrato diferente daquele encontrados nas áreas adjacentes. Foi recomendado que as visitas à essa caverna sejam sempre guiadas, a fim de que os turistas não acessem lugares não permitidos e que o tempo da visita seja controlado para que o menor impacto possível seja gerado na comunidade de invertebrados da caverna. Os resultados desses estudos consistem numa base biológica e ecológica que pode subsidiar a criação de novos parâmetros para o manejo e conservação de cavernas na Guatemala.

SEGUNDA PARTE - ARTIGOS

Artigo 1 – Biodiversidade subterrânea em um carste na América Central: o papel dos micro-habitats da caverna na estruturação de comunidades de invertebrados

Este capítulo foi escrito em formato de artigo (versão preliminar), redigido conforme as normas para publicação da revista “International Journal of Speleology” E-ISSN: 1827-806X, disponível em: https://scholarcommons.usf.edu/ijss/submission_guidelines.pdf

1 **SUBTERRANEAN BIODIVERSITY IN A KARST IN CENTRAL AMERICA:** 2 **THE ROLE OF CAVE MICROHABITATS IN STRUCTURING** 3 **INVERTEBRATE COMMUNITIES**

4 Gabrielle Soares Muniz Pacheco^{1, 2}, Enio Cano³, Marconi Souza Silva², Rodrigo Lopes
5 Ferreira²

6 ¹ Corresponding author. E-mail: gabrielle.pacheco@hotmail.com. Postal address:
7 Universidade Federal de Lavras. Campus Universitário, Caixa Postal 3037, CEP 37200-
8 000, Lavras, Minas Gerais, Brasil

9 ² Center for Studies in Subterranean Biology (www.biologiasubterranea.com.br)

10 ³ Universidad del Vale de Guatemala

11 **ABSTRACT**

12 Several studies have tried to elucidate which are the main substrate features that drive
13 the invertebrate community in cave environments. Some of them have found that the
14 main drivers of species richness are the biotic features such as guano, organic debris and
15 roots, while others found that the invertebrate communities are influenced mostly by the
16 heterogeneity of physical habitats available in the cave. Therefore, the objective of this
17 study was to investigate the similarities in the cave invertebrate fauna from 10 caves
18 located in three different regions of Guatemala and to assess which substrate features
19 determine the invertebrate community structure. Using transects, the invertebrate fauna
20 was collected and the substrate features were measured. A total of 10,354 specimens
21 were registered, distributed in 38 orders, at least 78 families and 177 species, 29 of
22 which were considered troglobites. Furthermore, results showed that, when considering
23 the total species richness and composition, the community structure responded mainly
24 to the presence of organic matter. However, when considering only the troglotic

25 species, they responded to the presence of physical microhabitats such as cobbles and
26 boulders. The findings of this study provide a biological background for the creation of
27 new parameters for management and conservation of caves in Guatemala.

28 **KEYWORDS**

29 Cave; Biodiversity; Invertebrates; Substrate; Habitat heterogeneity; Guatemala

30 **INTRODUCTION**

31 Patterns of species distribution and factors that act towards the structuring of
32 communities have always been significant drivers for ecological studies (Gibert &
33 Deharveng 2002). For caves, understanding these patterns and factors is paramount for
34 conservation purposes, since the organisms that inhabit these environments are known
35 to be relatively sensitive to many kinds of stressors, both natural and anthropic
36 (Howarth 1983).

37 Few studies have been trying to elucidate the main environmental factors structuring
38 invertebrate communities inside cave environments. Among the main factors
39 encountered, some stand out, for example seasonality (Mammola et al. 2015, Bento et
40 al. 2016), lithology (Souza-Silva et al. 2011b), landscape structure (Christman et al.
41 2016, Pellegrini et al. 2016, Cardoso 2017, Mammola & Leroy 2017), distance from
42 cave entrance (Prous et al. 2004, Prous et al. 2015, Cerqueira 2018), linear projection of
43 the cave (Simões et al. 2015, Pellegrini & Ferreira 2016), presence of water (Simões et
44 al. 2015), food availability (Ferreira & Martins 1998, Gnaspini & Trajano 2000,
45 Gnaspini 2012), microclimate (Mammola et al. 2015), speleogenesis (Jiménez-Valverde
46 et al. 2017) and habitat structure (Cardoso 2017, Cerqueira 2018).

47 Other studies have tried to elucidate which are the main substrate features that drive the
48 community structure (species richness and composition) inside the cave environment.
49 Some of them have found that the main drivers of species richness (on ferruginous
50 tropical caves) are the biotic features such as guano, organic debris and roots (Jaffé et
51 al. 2016), while others found that the invertebrate communities are influenced mostly by
52 the heterogeneity of physical habitats available in the cave (Prous 2005, Cordeiro 2008,
53 Oliveira 2014, Pellegrini et al. 2016, Gomes 2017, Zepon & Bichuette 2017).

54 Currently, it is accepted that invertebrates have preferential microhabitats inside the
55 cave environment (Culver & Pipan 2009, Moseley 2009, Souza-Silva & Ferreira 2009,

56 Mammola et al. 2016). Such preferences for specific types of substrates are due to a
57 variety of reasons, including behavioral, physiological and morphological adaptations
58 (Howarth 1983, Gomes 2017, Zepon e Bichuette 2018). These microhabitats encompass
59 different abiotic (lakes, water bodies, puddles, types of substrates and rocks of different
60 textures and sizes) and biotic (roots, guano, vegetal debris and carcasses) features
61 (Ferreira 2004, Ferreira et al. 2007, Culver & Pipan 2009, Souza-Silva et al. 2011a,
62 Simões et al. 2015, Gomes, 2017). Thus, the habitat heterogeneity acts on the
63 invertebrate communities by increasing the niche and microhabitat availability for the
64 fauna (Zagmajster et al. 2018).

65 Although progress has been made trying to elucidate the influence of habitat structure
66 on species richness and composition of cave communities in different regions of the
67 world, other places like Central America are still understudied, especially Guatemala.

68 There is a reasonable amount of scientific work on the taxonomy of cave invertebrates
69 in Guatemala (see Reddell 1981, Strinati 1994 and Reddell et al. 1996), but there is a
70 noticeable gap when it comes to ecological work. This study, therefore, comes with the
71 objective of testing two main objectives and hypothesis: (i) check if there are
72 similarities in the invertebrate fauna from different karstic regions of the country (Caves
73 present in the same karstic region have similar faunas, while caves present in different
74 regions have dissimilar faunas); (ii) assess which substrate features determine the
75 invertebrate community structure in a set of Guatemalan caves (strictly cavernicole
76 species respond differently to the habitat attributes because they are more specialized to
77 live in the subterranean habitat).

78 **MATERIALS AND METHODS**

79 **Study area**

80 With an Equatorial Monsoon climate (Kottek et al., 2006), Guatemala is a tropical
81 country that features several environmental conditions within a relatively small
82 geographic area (Strinati 1994). Furthermore, the country presents a set of limestone
83 karstic landscapes that cover about one third of the country's area.

84 The karstic landscapes from Guatemala are divided into four main domains:
85 Huehuetenango, Alta Verapaz, Izabal and Petén (Strinati, 1994). Reddel (1981)

86 described the karst in these areas as remarkable, highlighting the presence of abundant
87 karst dissolution features.

88 This study was conducted in ten limestone caves from the regions of Alta Verapaz and
89 Petén (Table 1 and Figure 1). Three of those caves are located in the municipality of
90 San Augustin de Lanquín (Alta Verapaz); six are located in Raxruhá (Alta Verapaz) and
91 one in Flores (Petén).

92 **Field procedures**

93 All data was collected in 30 m² (10 m x 3 m) transects along the caves. All transects
94 were placed at least 50 m from each other. The number of transects per cave ranged
95 from 1 to 8 within the ten caves (Table 1), with a total of 25 transects. In this study, it
96 was best suited to use the transects as sampling units instead of caves.

97 The invertebrate fauna was collected manually with the aid of brushes and tweezers and
98 placed in a solution of 70% ethanol for further examination and identification in the
99 laboratory. When the abundance of invertebrates was considerably high, a few
100 specimens were collected and the remaining individuals were accounted for in the field
101 notebook.

102 Afterwards, the substrate was characterized according to a field protocol adapted from
103 the ones proposed by Peck and collaborators (2006) and Hughes and Peck (2008). This
104 protocol consists in dividing each transect into 10 sections of one meter each and
105 estimating the percentage of each substrate features: guano, roots, leaves, twigs, trunks,
106 water body, water puddle, actinomycetes, fine gravel (0.06 – 64 mm), cobbles (64 –
107 1000 mm), boulders (1000 – 4000 mm), matrix rock (> 4000 mm) and human
108 interventions (bridges, pathways and steps made of concrete). To minimize observer
109 error, some precautions were taken. Firstly, all the transects were characterized by the
110 same researcher. Secondly, the arithmetic mean values of the substrate percentages
111 observed at the 10 sections were obtained. Lastly, the Braun-Blanquet (1927)
112 phytosociology density scores table was adapted and then applied to the substrate data.
113 In this adaptation, the percentage ranges were allocated in five categories: <1% = 0; 1 –
114 5% = 1; 5 – 25% = 2; 25 – 50% = 3; 50 – 75% = 4; 75 – 100% = 5.

115 **Data analysis**

116 Foremost, in order to assess whether the communities from the different caves differed
117 from each other, a Multi-Dimensional Scaling (MDS) and Analysis of Similarities
118 (ANOSIM) were performed in Primer 7 Software, both with the caves and
119 municipalities as factors.

120 Then, to determine which substrate features have the most influences on the
121 invertebrate's species richness, Generalized Linear Mixed Models were made in R
122 Software with species richness as response variable, the substrate features and substrate
123 diversity (Shannon index) as explaining variables and caves as the random factor.
124 Hence, it was possible to compare the invertebrate community on every transect, instead
125 of on every cave.

126 Lastly, to measure the influence of the substrate types on the species composition, a
127 Distance Based Linear Model (DistLM) was performed in Primer 6 Software. This
128 analysis also had the transects as samples and caves as factors in order to compare the
129 fauna among the transects instead of the caves.

130 Those analysis were performed for total species and then repeated using only the
131 troglobitic species.

132 **RESULTS**

133 A total of 10,354 specimens were registered in this study. They were distributed in 38
134 orders, at least 78 families and 177 species, 29 of which were considered troglobites
135 (Table 2). The troglobitic fauna includes one trombiculid Acari, two spiders (Corinnidae
136 and Pholcidae), two campodeid diplurans, four entomobryid and one symphypleona
137 collembolans, one geophilomorpha, three isopoda (Philosciidae, Asellidae,
138 Styloniscidae), two nicoletiid zygentoma, one Samoid opilionid, eight polydesmid
139 diplopods and two chthoniid pseudoscorpiones.

140 The analysis of similarities showed that the invertebrate communities differed among
141 the three karstic regions (total $R=0.852$ and $p=0.001$ (Figure 2); troglobitic $R=0.553$ and
142 $p=0.001$ (Figure 3)). They also differed among the ten caves both for the total ($R=0.919$
143 and $p=0.001$) and troglobitic ($R=0.835$ and $p=0.001$) species.

144 As for the models, it was observed that guano ($p<0.001$), water bodies ($p=0.0175$),
145 twigs ($p=0.0199$) and roots ($p=0.0660$) were the variables that best explained the total

146 species richness. Troglobitic species richness, on the other hand, was best explained by
147 the null model (intercept $p=0.0291$). In other words, the troglobitic species richness
148 could not be predicted by any of the substrate features measured in this study.

149 Total species composition variation was best explained by the presence of guano
150 (prop=0.11503, $R^2_{adj}=7.6551E-2$, $p=0.001$), cobbles (prop=6.9715E-2, $R^2_{adj}=0.11063$,
151 $p=0.012$) and boulders (prop=6.74E-2, $R^2_{adj}=0.14531$, $p=0.016$), explaining 25% of the
152 variation on the total composition. As for the troglobitic species, the variation was best
153 explained in the model by boulders (prop=0.13592, $R^2_{adj}=9.8355E-2$, $p=0.001$), cobbles
154 (prop=8.2958E-2, $R^2_{adj}=0.14787$, $p=0.016$) and lastly by guano (prop=6.4145E-2,
155 $R^2_{adj}=0.1806$, $p=0.047$), totalizing 28% of explanation power on the model.

156 **DISCUSSION**

157 The species richness and composition found in this study is expressive and
158 unprecedented for Guatemala. Previous studies focused mostly on descriptions of new
159 species and unfortunately did not show a broad spectrum of the Guatemalan invertebrate
160 cave fauna (Barr 1973, Christiansen 1973, Gertsch 1973, Muchmore 1973, Conde 1975,
161 Rowland & Reddell 1977, Schultz 1977, Platnick & Pass 1982, Muchmore 1988,
162 Rodriguez and Hobbs Jr 1990, Reddell & Cokendolpher 2001, Espinasa & Zhuang
163 2009) with rare exceptions (Mitchell & Reddell 1973, Reddell 1981, Reddell & Veni
164 1996).

165 It was possible to observe that species composition varied among the three different
166 locations sampled in this study, refuting the first hypothesis. It is generally expected for
167 the cave invertebrate fauna from the same geological unit to be fairly similar, but the
168 findings of this study show that this is not necessarily true for all environments. Here, it
169 was found that the same geological units can have significantly different species
170 composition, which in turn has a direct effect on the conservation of these species and
171 habitats. Furthermore, the fauna from the different caves also showed high level of
172 dissimilarities regardless of the geographic location. It is known that cave invertebrate
173 communities (especially troglobites) show a high level of endemism. The fragmentation
174 of the subterranean habitats fosters evolutionary drift in isolated populations. The long-
175 term persistence and relative stability of subterranean environments compared to
176 epigeal ones allow this process to take place (Gibert & Dehraveng 2002).

177 Studies trying to elucidate the organic and inorganic substrate influence on cave
178 invertebrate community structure are relatively scarce. Still, literature shows that the
179 habitat heterogeneity and diversification increase species richness by allowing a
180 decrease in ecological niche overlap (Poulson & Culver 1969, Ferreira & Souza-Silva
181 2001, Bento 2011, Simões et al. 2015, Oliveira 2014, Pellegrini et al. 2016, Gomes
182 2016, Resende & Bichuette 2016, Cardoso 2017, Cerqueira 2018).

183 The direct and significant relationship between the total species richness and
184 composition with the organic features of the substrate (guano, twigs and roots) and
185 water bodies highlights the importance of food resources, especially guano, for the
186 structuring of the invertebrate cave communities. The presence of water bodies,
187 although is not considered an organic feature itself, often represent an important organic
188 input in the cave environment, especially if such water body has an allochthonous origin
189 (Poulson & Lavoie 2001, Souza-Silva et al. 2011a, Simões et al. 2015).

190 Since most caves can be characterized as oligotrophic environments, the presence of
191 organic resources often mean that these places have higher concentrations of
192 invertebrate fauna. Several authors have already showed the importance of guano
193 deposits and vegetal debris inside the cave environment. Beyond the habitat availability,
194 they also act as food resource for the lower levels of the food web, allowing a greater
195 species richness, especially in permanent dry caves (Decu 1986, Gnaspini-Neto 1989,
196 Ferreira & Martins 1998, Ferreira & Martins 1999, Gnaspini & Trajano 2000, Ferreira
197 et al. 2000, Ferreira et al 2007, Santana et al. 2010, Schneider et al. 2011, Gnaspini
198 2012, Pellegrini & Ferreira 2012, Pellegrini & Ferreira 2013, Jaffé et al. 2016).

199 The presence of guano tends to be of extreme importance in permanently dry caves
200 (Ferreira et al. 2007). In this study, however, even though most of the caves have water
201 bodies present, guano was still a strong structurer for the cave invertebrate community.
202 Here, the presence of guano seems to be more important for the invertebrates than the
203 presence organic matter (mostly vegetal debris) carried by the water. Still, most of the
204 transects were positioned away from the water bodies and that might be the reason why
205 the importance of presence of guano was intensified in our study.

206 Troglotic species, on the other hand, seem to be structured differently within the
207 caves, responding to different substrate features. For them, the presence of organic
208 matter of any source does not seem to be one of the main drivers for species distribution

209 in a cave. Instead, they seem to have a stronger response to places with a higher variety
210 of abiotic microhabitats (cobbles and boulders) and a weaker response to the presence
211 of guano. It is expected, therefore, to find a greater species richness and composition at
212 more heterogenic habitats because they provide more space to shelter a larger number of
213 species. According to Mammola et al. (2016) environments formed by the
214 agglomeration of gravel comprise void spaces that can and provide terrestrial
215 invertebrate species with microhabitats, food resources, protection and refuge.

216 More importantly, the presence of guano in abundance in a cave can eventually attract a
217 huge diversity of invertebrates, most of them non-troglobites, can lead to the emergence
218 and establishment of large populations on it. Perhaps the presence of these communities
219 with significantly large populations and a high level of biological interactions on the
220 guano are repelling some troglobitic species, which are often more sensitive.

221 The findings of this study highlight the importance of biological surveys for
222 understanding the cave biodiversity and gives insights on how this biodiversity might be
223 distributed on the landscape. Conservation actions have to be careful and well thought
224 through, since caves in the same karstic units can have completely different faunas.
225 Furthermore, it provides scientific biological background for the creation of new
226 parameters for management and conservation of caves in Guatemala. It is highly
227 advised that environmental laws are created in order to protect Guatemala's unique
228 speleological patrimony.

229 **ACKNOWLEDGEMENTS**

230 The author would like to thank all the people that made efforts in order to make this
231 work possible. To Schuster, J. for the support in Guatemala City. To Felipe, who guided
232 us in San Agustín de Lanquín and introduced us to his family. To Ázara, L., Bernardi
233 L., Pereira, R. B., Perez-Gonzalez A., Rabelo L., Sendra A., Viana A. C. and Villela M.
234 for the help with the identification of the invertebrates. To Paulo M. and Zenni R. for
235 the advice and help with the statistical analysis. To Anthros Caving Group (specially
236 Cargo C. and Quesada G.) for providing the cave map and for the willingness to help
237 with further information about the cave. This study was financed in part by the
238 Coordenação de Aperfeiçoamento de Pessoal de Nível Superior – Brasil (CAPES) –
239 Finance Code 001.

240 **REFERENCES**

- 241 Barr, T. C. (1973). Speocolpodes, a new genus of troglobitic beetles from Guatemala
242 (Coleoptera: Carabidae). *Psyche: A Journal of Entomology*, 80(4), 271-276.
- 243 Bento, D. M., Ferreira, R. L., Prous, X., Souza-Silva, M., Bellini, B. C., Vasconcellos,
244 A. (2016). Seasonal variations in cave invertebrate communities in the semiarid
245 Caatinga, Brazil. *Journal of Cave and Karst Studies*. 68: 61-71. DOI:
246 10.4311/2015LSC0111
- 247 Braun-Blanquet, J. (1927). Pflanzensoziologie. 1932. *Plant Sociology*. (Translated by
248 GD Fuller and HS Conard.) McGraw-Hill, New York.
- 249 Cardoso, R. C. (2017). Ecologia e conservação de cavernas na região cárstica de Iuiú –
250 BA. Master thesis, Universidade Federal de São João del-Rei, São João del-Rei. 117p.
- 251 Cerqueira, R. F. (2018). Invertebrados cavernícolas em um sistema cárstico neotropical:
252 influência do habitat físico na estruturação das comunidades. Master Thesis,
253 Universidade Federal de São João del-Rei, São João del-Rei. 99p.
- 254 Christiansen, K. (1973). The genus *Pseudosinella* in Mesoamerican caves. *Bulletin of*
255 *the Association for Mexican Caves Studies*, 5, 29-134.
- 256 Christman, M. C., Doctor, D. H., Niemiller, M. L. et al (2016). Predicting the
257 occurrence of cave-inhabiting fauna based on features of the earth surface environment.
258 *PLoS One* 11(8): e0160408. <https://doi.org/10.1371/journal.pone.0160408>
- 259 Condé, B. (1975). Description du premier Campodéidé cavernicole du Guatemala.
260 *Revue suisse de zoologie*.
- 261 Culver, D.C., Pipan, T. (2009). The biology of caves and other subterranean habitats.
262 Oxford University Press, London.
- 263 Decu, V. (1986). Some considerations on the bat guano synusia. *Travail du Institut de*
264 *Spéologie "Emile Racovitza"*, 25(1): 41-51.
- 265 Espinasa, L., & Zhuang, Z. (2009). A Cavernicolous Species of the Genus *Anelpistina*
266 (Insecta: Zygentoma: Nicoletiidae) from Naj Tunich Cave, Petén, Guatemala.
267 *Proceedings of the Entomological Society of Washington*, 111(3), 575-580.

- 268 Ferreira, R. L., & Martins, R. P. (1998). Diversity and distribution of spiders associated
269 with bat guano piles in Morrinho cave (Bahia State, Brazil). *Diversity and distributions*,
270 235-241. <http://www.jstor.org/stable/2999829>.
- 271 Ferreira, R. L., Prous, X. & Martins, R. P. (2007). Structure of bat guano communities
272 in a dry Brazilian cave. *Tropical Zoology*, 20(1): 55-74.
- 273 Ferreira, R.L., & Martins, R.P. (1999) Trophic structure and natural history of bat guano
274 invertebrate communities with special reference to Brazilian caves. *Tropical Zoology*,
275 12 (2): 231-259.
- 276 Ferreira, R.L., Martins, R.P. & Yanega, D. (2000). Ecology of bat guano arthropod
277 communities in a Brazilian dry cave. *Ecotropica*, 6 (2): 105-116.
- 278 Gertsch, W. J. (1973). A report on cave spiders from Mexico and Central America.
279 *Bulletin of the Association for Mexican Cave Studies*, 5, 141-163.
- 280 Gibert, J., & Deharveng, L. (2002). Subterranean Ecosystems: A Truncated Functional
281 Biodiversity. *American Institute of Biological Sciences Bulletin*, 52(6), 473-481.
282 [http://dx.doi.org/10.1641/0006-3568\(2002\)052\[0473:SEATFB\]2.0.CO;2](http://dx.doi.org/10.1641/0006-3568(2002)052[0473:SEATFB]2.0.CO;2)
- 283 Gnaspini, P. (2012). Guano communities. *In Encyclopedia of Caves (Second Edition)*
284 pp. 357-364. <https://doi.org/10.1016/B978-0-12-383832-2.00050-5>
- 285 Gnaspini, P., & Trajano, E. (2000). Guano communities in tropical caves. *Ecosystems of*
286 *the World*, 251-268.
- 287 Gnaspini-Neto, P. (1989). *Análise comparativa da fauna associada a depósitos de*
288 *guano de morcegos cavernícolas no Brasil: primeira aproximação*. Revista Brasileira
289 de Entomologia, 33:183-192.
- 290 Gomes, A.M., (2017). Uma luz na escuridão: desvendando os processos estruturadores
291 da fauna cavernícola via partição de variância. Master thesis, Universidade Federal de
292 Minas Gerais, Belo Horizonte, 50p.
- 293 Howarth, F. G. (1983). Ecology of cave arthropods. *Annual review of entomology*,
294 28(1), 365-389.
- 295 Hughes, R. M., & Peck, D. V. (2008). Acquiring data for large aquatic resource
296 surveys: the art of compromise among science, logistics, and reality. *Journal of the*

- 297 *North American Benthological Society*, 27(4), 837-859. <https://doi.org/10.1899/08->
298 028.1
- 299 Jaffé, R., Prous, X., Zampaulo, R., Giannini, T.C., Imperatriz-Fonseca, V.L., Maurity,
300 C., Siqueira, J.O. (2016). Reconciling mining with the conservation of cave
301 biodiversity: A Quantitative Baseline to Help Establish Conservation Priorities. *PLoS*
302 *one*, 11(12):1-16. <https://doi.org/10.1371/journal.pone.0168348>
- 303 Jiménez-Valverde, A., Sendra, A., Garay, P., & Reboleira, A. S. P. (2017). Energy and
304 speleogenesis: Key determinants of terrestrial species richness in caves. *Ecology and*
305 *Evolution*, 7(23), 10207-10215. <https://doi.org/10.1002/ece3.3558>
- 306 Kottek, M., Grieser, J., Beck, C., Rudolf, B., & Rubel, F. (2006). World map of the
307 Köppen-Geiger climate classification updated. *Meteorologische Zeitschrift*, 15(3), 259-
308 263. <https://doi.org/10.1127/0941-2948/2006/0130>
- 309 Mammola, S., & Isaia, M. (2018). Cave Communities and Species Interactions. In *Cave*
310 *Ecology* (pp. 255-267). Springer, Cham. https://doi.org/10.1007/978-3-319-98852-8_11
- 311 Mammola, S., & Leroy, B. (2017). Applying species distribution models to caves and
312 other subterranean habitats. *Ecography*, 41(7), 1194-1208.
313 <https://doi.org/10.1111/ecog.03464>
- 314 Mammola, S., Piano, E., & Isaia, M., (2016). Step back! Niche dynamics in cave
315 dwelling predators. *Acta Oecologica*, 75:35-42.
316 <https://doi.org/10.1016/j.actao.2016.06.011>
- 317 Mammola, S., Piano, E., Giachino, P. M. & Isaia M., (2015). Seasonal dynamics and
318 micro-climatic preference of two Alpine endemic hypogean beetles. *International*
319 *Journal of Speleology*, 44(3):239-249. <http://dx.doi.org/10.5038/1827-806X.44.3.3>
- 320 Mitchell, R. W., & Reddell, J. R. (Eds.). (1973). Studies on the Cavernicole Fauna of
321 Mexico and Adjacent Regions (Vol. 5). *Bulletin of the Association for Mexican Cave*
322 *Studies*, 5.
- 323 Moseley, M. (2009) Size matters: scalar phenomena and a proposal for an ecological
324 definition of cave. *Cave and Karst Science*, 35:89–94

- 325 Muchmore, W. B. (1973). The pseudoscorpion genus *Mexobisium* in middle America
326 (Arachnida, Pseudoscorpionida). *Bulletin of the Association for Mexican Cave Studies*,
327 5, 63-72.
- 328 Muchmore, W. B. (1998). Review of the family Bochicidae, with new species and
329 records (Arachnida: Pseudoscorpionida).
- 330 Peck, D.V. et al. (2006). Environmental Monitoring and Assessment Program-Surface
331 Waters Western Pilot Study: Field Operations Manual for Weadeable Streams. (U.S.
332 Environmental Protection Agency: Washington).
- 333 Pellegrini, T. G., & Ferreira, R. L. (2012). Sampling effort in mite communities
334 associated with cave bat guano. *Speleobiology Notes*, 4: 10-16.
- 335 Pellegrini, T. G., & Ferreira, R. L. (2013). Structure and interactions in a cave guano–
336 soil continuum community. *European journal of soil biology*, 57:19-26.
- 337 Pellegrini, T. G., & Ferreira, R. L. (2016). Are inner cave communities more stable than
338 entrance communities in Lapa Nova show cave?. *Subterranean Biology*, 20, 15.
339 <https://doi.org/10.3897/subtbiol.20.9334>
- 340 Pellegrini, T., Sales, L. P., Aguiar, P., Ferreira, R. L. (2016). Linking spatial scale
341 dependence of land-use descriptors and invertebrate cave community composition.
342 *Subterranean Biology*, 5: 1-9. doi: 10.3897/subtbiol.18.8335
- 343 Platnick, N. I., & Pass, G. (1982). On a new Guatemalan Pseudocellus (Arachnida,
344 Ricinulei). *American Museum novitates*; no. 2733.
- 345 Poulson, T. L., & Culver, D. C. (1969). Diversity in terrestrial cave communities.
346 *Ecology*, 50(1), 153-158.
- 347 Poulson T. L., Lavoie K. H. (2001). The trophic basis of subsurface ecosystems. In:
348 Wilkens H, Culver DC, Humphreys WF (Eds) *Ecosystems of the World: Subterranean*
349 *Ecosystems*. Elsevier, New York, 231–250.
- 350 Poulson, T. L., & White, W. B. (1969). The cave environment. *Science*, 165(3897),
351 971-981. <http://www.jstor.org/stable/1727057>

- 352 Prous, X., Ferreira, R. L., & Jacobi, C. M. (2015). The entrance as a complex ecotone in
353 a Neotropical cave. *International Journal of Speleology*, 44(2), 5.
354 <http://dx.doi.org/10.5038/1827-806X.44.2.7>
- 355 Prous, X., Ferreira, R. L., & Martins, R. P. (2004). Ecotone delimitation: Epigean–
356 hypogean transition in cave ecosystems. *Austral Ecology*, 29(4), 374-382.
357 <https://doi.org/10.1111/j.1442-9993.2004.01373.x>
- 358 Reddell, J. R. (1981). A Review of the Cavernicole Fauna of Mexico, Guatemala and
359 Belize. *The Texas Memorial Museum*, 27, 327.
- 360 Reddell, J. R., & Cokendolpher, J. C. (2001). Ants (Hymenoptera: Formicidae) from the
361 caves of Belize, Mexico, and California and Texas (USA). *Texas Memorial Museum*,
362 *Speleological Monographs*, 5, 129-154.
- 363 Reddell, J. R., & Veni, G. (1996) Biology of the Chiquibul Cave System, Belize and
364 Guatemala. *Journal of Cave and Karst Studies*, 58 (2). pp. 131-138.
- 365 Resende, L. P. A., & Bichuette, M. E. (2016). Sharing the space: coexistence among
366 terrestrial predators in Neotropical caves. *Journal of Natural History*, 50(33-34), 2107-
367 2128.
- 368 Rodríguez, G., & Hobbs Jr, H. H. (1989). A new cavernicolous crab, *Zilchia falcata*,
369 from Guatemala, with notes on the genera of the Potamocarcinini (Crustacea Decapoda,
370 Pseudothelphusidae). *Bulletin du Muséum national d'Histoire naturelle (Paris)*, série, 4,
371 183-192.
- 372 Rowland, J. M., & Reddell, J. R. (1977). A review of the cavernicole Schizomida
373 (Arachnida) of Mexico, Guatemala, and Belize. *Bulletin of the Association of Mexican*
374 *Cave Studies*, 6, 79-102.
- 375 Santana, M.E.V., Souto, L.S. & Dantas, M.A.T. (2010). Diversidade de invertebrados
376 cavernícolas na Toca da Raposa (Simão Dias – Sergipe): o papel do recurso alimentar e
377 métodos de amostragem. *Scientia Plena*, 6:1–8.
- 378 Schneider, K., Christman, M. C., & Fagan, W. F. (2011). The influence of resource
379 subsidies on cave invertebrates: results from an ecosystem-level manipulation
380 experiment. *Ecology*, 92(3), 765-776.

- 381 Schultz, G. A. (1977). Two blind species, one new, of terrestrial isopod crustaceans
382 (Oniscoidea: Philosciidae) from Yucatan and Guatemala. *Bulletin of the Association of*
383 *Mexican Cave Studies*, 6, 9-13.
- 384 Simões, M. H., Souza-Silva, M., Ferreira, R. L. (2015). Cave physical attributes
385 influencing the structure of terrestrial invertebrate communities in Neotropics.
386 *Subterranean Biology*. 16: 103-121. <https://doi.org/10.3897/subtbiol.16.5470>
- 387 Souza-Silva, M., Ferreira, R. L. (2009). Estrutura das comunidades de invertebrados em
388 cinco cavernas insulares e intertidais na costa brasileira. *Espeleo-Tema*. 20(2): 25- 36.
- 389 Souza-Silva, M., Martins, R. P. & Ferreira, R. L., (2011a). Trophic dynamics in a
390 neotropical limestone cave. *Subterranean Biology*, 9(1): 127-138.
391 <https://doi.org/10.3897/subtbiol.9.2515>
- 392 Souza-Silva, M., Martins, R. P., Ferreira R. L. (2011b). Cave lithology determining the
393 structure of the invertebrate communities in the Brazilian Atlantic Rain Forest.
394 *Biodiversity Conservation*. 20: 1713–1729. <https://doi.org/10.1007/s10531-011-0057-5>
- 395 Strinati, P. (1994). Guatemala. In C. Juberthie & V. Decu (Eds.), *Encyclopaedia*
396 *Biospeologica* (pp. 437–442).
- 397 Zagnajster, M., Malard, F., Eme, D., & Culver, D. C. (2018). Subterranean Biodiversity
398 Patterns from Global to Regional Scales. In *Cave Ecology* (pp. 195-227). Springer,
399 Cham. https://doi.org/10.1007/978-3-319-98852-8_9
- 400 Zepon T., Bichuette M. E. (2017). Influence of substrate on the richness and
401 composition of neotropical cave fauna. *Anais da Academia Brasileira de Ciências*,
402 89(3):1615-1628. doi:10.1590/0001-3765201720160452.

403 FIGURES

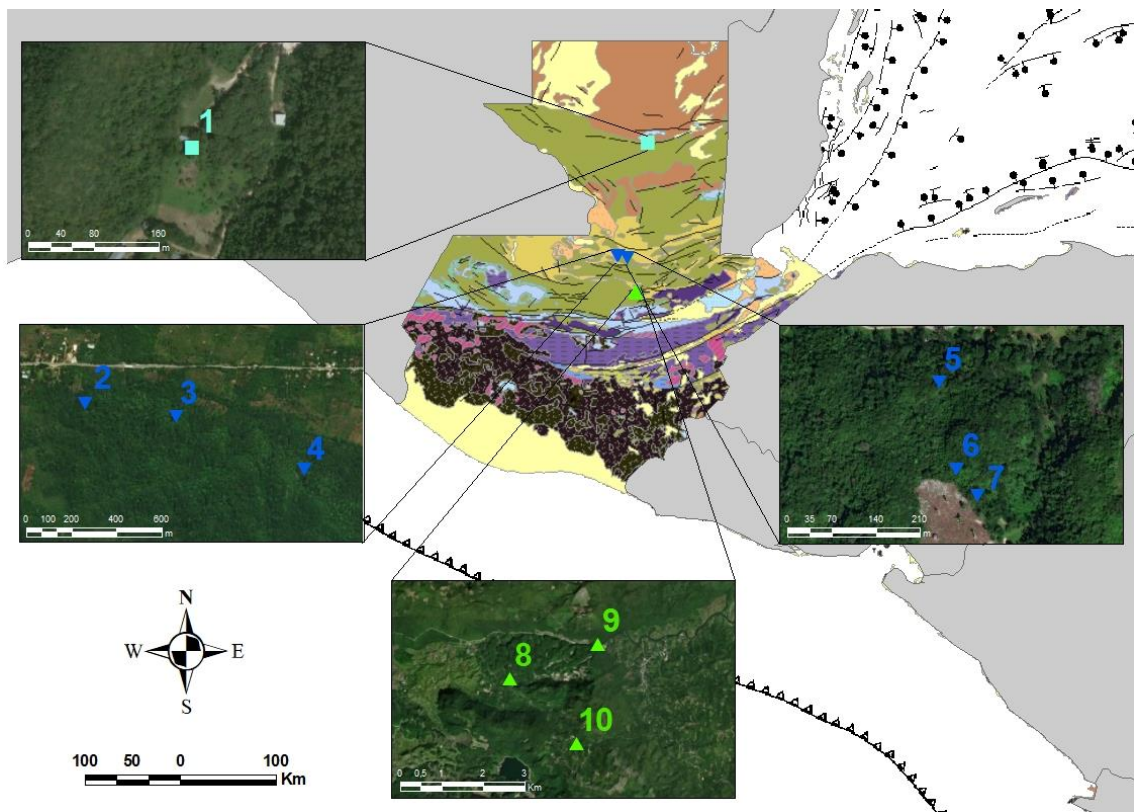

404

405 Figure 1 - Map of Guatemala, showing the location of the ten caves included in this study: (1) Cueva
 406 Aktun Kan; (2) Cúpula de los Murcielagos; (3) Cueva del Venado; (4) Ventanas de La Seguridad; (5)
 407 Cueva Blanca; (6) Cueva El Rostro; (7) Cueva de Arsilla; (8) Cueva Coral; (9) Gruta de Lanquín and (10)
 408 Cueva Chipix.

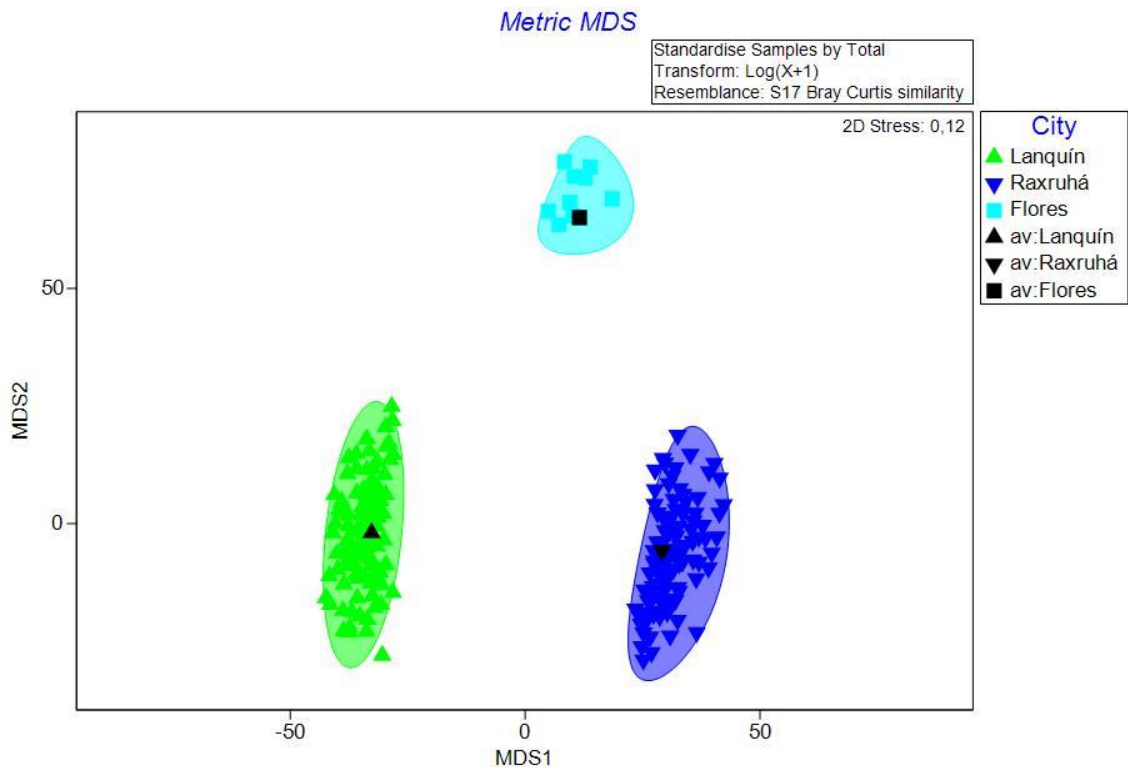

409

410

Figure 2 - MDS plot for total species composition

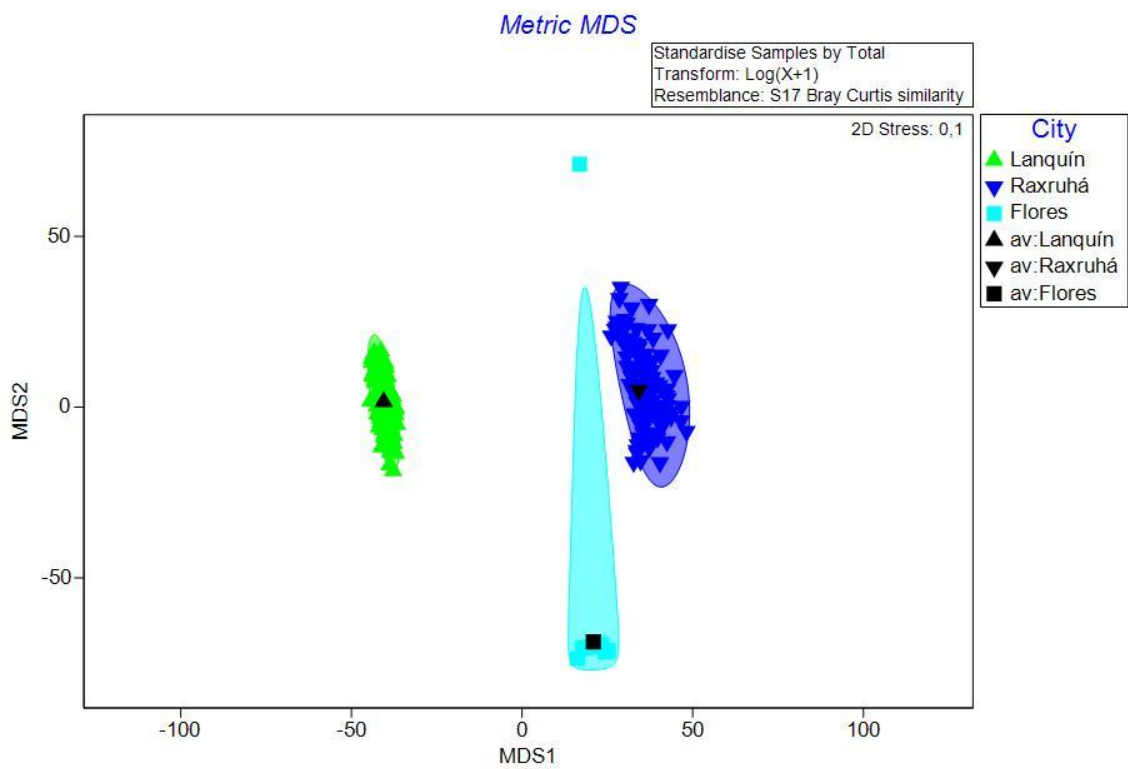

411

412

Figure 3 - MDS plot for troglobitic species composition

413 **TABLES**

414 Table 1 - Details of the caves included in this study. N=number of transects.

Cave	Department	Municipality	Coordinates	Altitude	N
Cueva Aktun Kan	Petén	Flores	16Q 191539/1871065	174	3
Cúpula de los Murcielagos	Alta Verapaz	Raxruhá	15P 801025/1758019	215	3
Cueva del Venado	Alta Verapaz	Raxruhá	15P 801412/1757969	218	3
Ventanas de Seguridad	Alta Verapaz	Raxruhá	15P 801964/1757753	220	2
Cueva Blanca	Alta Verapaz	Raxruhá	15P 811098/1756305	180	2
Cueva El Rostro	Alta Verapaz	Raxruhá	15P 811125/1756173	208	1
Cueva de Arsilla	Alta Verapaz	Raxruhá	15P 811159/1756134	187	1
Cueva Coral	Alta Verapaz	Lanquín	15P 820737/1723971	482	1
Gruta de Lanquín	Alta Verapaz	Lanquín	16P 179249/1724774	299	8
Cueva Chipix	Alta Verapaz	Lanquín	16P 178710/1722477	642	1

415

416 Table 2 – List of species found in the caves. Asterisks indicate troglobitic species. The letter c stands for caves and the letter t for transects (c1=Gruta de Lanquín; c2=Cueva
 417 Coral; c3=Cueva Chipix; c4=Cueva del Venado; c5=Cueva de Arsilla; c6=Cueva el Rostro; c7=Cueva Blanca; c8=Cueva Ventanas de Seguridad; c9=Cueva Cúpula de los
 418 Murciélagos; c10=Cueva Aktun Kan).

	c1t1	c1t2	c1t3	c1t4	c1t5	c1t6	c1t7	c1t8	c2t1	c3t1	c4t1	c4t2	c4t3	c5t1	c6t1	c7t1	c7t2	c8t1	c8t2	c9t1	c9t2	c9t3	c10t1	c10t2	c10t3
Arachnida																									
Amblypygi																									
Phryniidae																									
<i>Paraphrynus emaciatius</i>									3																
<i>Paraphrynus williamsii</i>	1	1		3		1	2	1		6		1		1	6		2			1				1	
Aranae																									
Actinopodidae																									
Actinopodidae sp1												0												2	
Corinnidae																									
Corinnidae sp1*																	1								
Ctenidae																									
Isoctenus sp1									3																
Ctenizidae																									
Ctenizidae sp1														3									2		
Ochyroceratidae																									
Ochyroceratidae sp1													2		11				10		5				
Ochyroceratidae sp2																2	14								
Oonopidae																									
Oonopidae sp1																			2						
Oonopidae sp2	2							4	1																
Oonopidae sp3									1	7	1	1	2						2					1	

Pholcidae																	
Pholcidae sp1	15						1		2	1		5	6	1	3	2	1
Pholcidae sp2							3										
Pholcidae sp3																	2
Pholcidae sp4	2																
Scicariidae																	
Loxosceles sp1	2						3										
Scytodidae																	
Scytodidae sp1	1																
Symphytognatidae																	
Symphytognatidae sp1				6			1										
Tetragnathidae																	
Tetragnathidae sp1														8			
Theridiidae																	
Theridiidae sp1		1	3	32	2	8	5		5								5
Theridiidae sp2														4			
Ixodida																	
Argasidae																	
Argas (Ornithodoros) sp1																	2
Mesostigmata																	
Mesostigmata sp1	6																
Oplitidae																	
Oplitidae sp1	2		1	2													
Opiliones																	
Opiliones sp1							1		2								
Gonyleptidae																	

Tricomatinae									
Tricomatinae sp1									1
Samoidae									
Samoidae sp1*								3	8 7
Stygnopsidae									
Stygnopsidae sp1									10
Oribatida									
Oribatida sp1	1							1	
Palpigradi									
Eukoenenidae									
Eukoenia sp1									1
Parasitengona									
Parasitengona sp1								2	2
Pseudoscorpiones									
Pseudoscorpiones sp1								2	
Pseudoscorpiones sp2									16
Bochicidae									
<i>Mexobisium guatemalense</i>	2		1	2		4		1	
Chernetidae									
Chernetidae sp1									281
Cthoniidae									
Cthoniidae sp1									2
Cthoniidae sp2*									1 8 1
Cthoniidae sp3*									2
Cthoniidae sp4*					1				
Cthoniidae sp5								4	2 2

Blaberidae

Blaberidae sp1 219

Coleoptera

Larvae sp1 1

Larvae sp2 1

Larvae sp3 1

Larvae sp4 3 1

Larvae sp5 1 2 1 3 2

Adephaga**Carabidae**

Carabidae sp1 2 2

Carabidae sp2 2 2 1

Carabidae sp3 1 3

Carabidae sp4 3

Carabidae sp5 13

Polyphaga**Histeridae**

Histeridae sp1 2

Histeridae sp2 2 2

Leiodidae

Leiodidae sp1 6 7

Leiodidae sp2 5 12 10 1 5 26

Limnichidae

Limnichidae sp1 1

PtilidaePtilidae sp1 1

Scarabeidae

Scarabeidae sp1 2

Staphylinidae

Staphylinidae sp1 2 48 27 62 2 7 5 1 19 2

Staphylinidae sp2 1 1 1

Staphylinidae sp3 2

Pselaphinae

Pselaphinae sp1 4

Pselaphinae sp2 19 3 1

Scydmaeninae

Scydmaeninae sp1 8 2 1

Tenebrionidae

Tenebrionidae sp1* 9

Diplura**Campodeidae**

Juxtlacampa sp1* 16 19 4 5

Juxtlacampa sp2* 3 3 6 6 2

Juxtlacampa sp3 3 3

Diptera**Brachycera****Anthomyiidae**

Anthomyiidae sp1 2 1 1 1 1

Calliphoridae

Calliphoridae sp1 2

DrosophilidaeDrosophilidae sp1 1

Myrmicinae														
Crematogaster sp1											1			
Megalomyrmex sp1												9		
Monomorium sp1			3											
Octostruma sp1										2				
Ponerinae														
Hypoponera sp1	11	3								1		62		
Pachycondyla sp1			5											
Scelionidae														
Scelionidae sp1										1				
Lepidoptera														
Noctuidae														
Noctuidae sp1												3		
Tineidae														
Tineidae sp1	13	7	5	1	7	4	3							
Tineidae sp2											2			
Odonata														
Coenagrionidae														
Coenagrionidae sp1										4				
Orthoptera														
Phalangopsidae														
<i>Archnopsita cavicola</i>						4	17							
<i>Archnopsita sp. nov.</i>								1	1	2	22	1	2	3
Mayagrillus sp1	4	2	1	1		6	3							
Noctivox sp1													1	

Artigo 2 – O turismo influencia a estruturação das comunidades de invertebrados cavernícolas em uma caverna da América Central?

Este capítulo foi escrito em formato de artigo (versão preliminar), redigido conforme as normas para publicação da revista “Tourism Management” ISSN: 0261-5177, disponível em: <https://www.elsevier.com/journals/tourism-management/0261-5177/guide-for-authors#20101>

1 Are there any impacts of tourism on the structure of cave invertebrate 2 communities in a Central American cave?

3 Gabrielle Soares Muniz Pacheco^{1, 2}, Enio Cano³, Marconi Souza Silva², Rodrigo Lopes
4 Ferreira²

5 ¹ Corresponding author. E-mail: gabrielle.pacheco@hotmail.com. Postal address:
6 Universidade Federal de Lavras. Campus Universitário, Caixa Postal 3037, CEP 37200-
7 000, Lavras, Minas Gerais, Brasil

8 ² Center for Studies in Subterranean Biology (www.biologiasubterranea.com.br)

9 ³ Universidad del Vale de Guatemala

10 Abstract

11 Human beings inhabit caves since the prehistory for the most diverse reasons. In Central
12 America, due to the Mayan culture, caves have always had a large role in religion and
13 rituals, which persists to the present day. Currently, aside the religious use of the caves,
14 there is a prominent and ever-growing tourism. Tourists are attracted to caves mostly
15 for their scenic beauty and are often unaware of the impacts their presence may have on
16 these sensitive ecosystems. It is known that tourism affects the cave’s physical
17 environment in several ways, but it is yet uncertain how the presence of tourists affects
18 the cave fauna. Therefore, this study comes with the objective to investigate the effects
19 of the tourism activities on the cave invertebrate fauna from the Gruta de Lanquín (Alta
20 Verapaz, Guatemala), and thus contribute for the management and conservation of the
21 biospeleological patrimony of the country. Groups of six quadrats were placed at both
22 the touristic and non-touristic areas of the cave, where invertebrates were collected and
23 the substrate features were measured. Results showed that the fauna composition
24 differed among the two areas. The beta partitioning and the substrate features indicated
25 that the troglobitic species might be structured differently than the rest of the

26 invertebrate community in this cave. Lastly, it was detected that the pathways
27 designated for touristic use have different substrate features than their adjacent areas. It
28 was recommended for the tour in this cave to always be guided so that the tourists do
29 not wander around the designated pathways in order to maintain the conservation of the
30 invertebrate species.

31 **Keywords**

32 cave, conservation, invertebrate, troglobitic, Guatemala

33 **1. Introduction**

34 Human presence in natural caves dates back from prehistory and continues to this day
35 (Stone & Brady 2005). The motivation for this presence, however, have changed
36 throughout the history. Shelters, rituals, burial, religion and tourism are among the
37 human activities that have always had caves as scenery in many regions (Cigna 2012).
38 Currently in central America, the prevailing uses in caves are religious and touristic.

39 Tourists are attracted to caves especially by their scenic beauty and are often oblivious
40 to the kind of impact that their presence may represent in such ecosystems. Caves
41 usually are environments with little or no contact with the surface, and can have its
42 integrity easily changed when there is additional energy (e.g. extra organic supply) in
43 the system (Poulson & White 1989, Cigna 2012). Therefore, such impacts range from
44 physicochemical (i.e. blackening of the cave formations and changes in the environment
45 conditions) to biological (i.e. stepping on invertebrates, introduction of exotic species).
46 These characteristics, along with the fact that caves are confined spaces, makes them
47 especially susceptible to anthropogenic impacts that will last longer than they would in
48 a surface environment, some of them can even become permanent (Lobo 2006, Lobo et
49 al 2013).

50 Studies regarding the impacts of tourism on cave invertebrates are quite rare all over the
51 world (Gunn et al. 2000, Eberhard 2001, Moldovan et al. 2003, Ferreira et al. 2009,
52 Souza-Silva & Ferreira 2009a, Whitten 2009, Bernardi et al. 2010, Pellegrini & Ferreira
53 2012, Faille et al. 2015). Rare exceptions occur in New Zealand, where many articles
54 were published regarding the biology of glowworms (*Arachnocampa* spp.) for their
55 tourism depend on the presence of those invertebrates (Pugsley 1984, Pavlovich 2001,
56 Hall 2013, Merritt & Patterson 2018). Furthermore, studies about the effects of tourism
57 in caves are mainly focused in the impacts on speleothems, microclimate, microbiota

58 and tourist carrying capacity (Pulido-Bosch et al. 1997, Baker & Genty 1998, Song et
59 al. 2000, de Freitas & Schmekal 2003, Cevernik 2006, Russel & MacLean 2008, Lobo
60 & Moretti 2009, de Freitas 2010, Lobo & Zago 2010, Cigna 2012, Lobo et al. 2013).
61 The importance of this study lies in its uniqueness, since this subject has been little
62 explored worldwide and never in Guatemala.

63 Although caves are considered sacred by the Mayan culture, and thus, the population is
64 quite familiar with caves, knowledge about the cave fauna of Guatemala is minimal
65 when compared to other parts of the world. It is known that several caves in the country
66 are highly exploited for uncontrolled tourism and that the legislation that regulates
67 tourism (CONAP 2018) do not present any specific law about the tourism inside caves
68 and/or about their protection (Decree 4-89 and Government Agreement No. 759-90).

69 Therefore, in order to investigate the effects of the touristic activity on the cave
70 invertebrate fauna of the Gruta de Lanquín, three objectives were defined: *i*) Compare
71 the total and troglobitic invertebrate community structure (species richness, species
72 composition and beta diversity) in touristic and non-touristic areas of the cave; *ii*)
73 Determine which substrate features dictate the total and troglobitic community structure
74 patterns on both the touristic and non-touristic areas and *iii*) Assess whether the path
75 stepping from the tourism activities have influence on the global and troglobitic
76 community structure only of the touristic portion of the cave.

77 **2. Material and Methods**

78 *2.1 Study Area*

79 Guatemala is a country that encompasses a high environmental heterogeneity within a
80 relatively small geographic area (Strinati 1994), featuring from desert areas to mountain
81 forests and low land tropical forests. With an Equatorial Monsoon climate (Kottek et al.,
82 2006), the region of Alta Verapaz has an annual average of 3,000 to 4,000 mm of rain,
83 concentrated in the period from May to November (Sapper 1902, Bonis 1967).

84 Karstic landscapes, specifically limestone, represent a large portion of the country,
85 covering about one third of the national territory. They are divided into four main
86 karstic areas, mostly on the northern and central portions of the country:
87 Huehuetenango, Alta Verapaz, Izabal and Petén (Strinati, 1994). The development of
88 the karst in those areas is remarkable, with abundance of large caves, sinkholes and
89 other karst dissolution features (Reddell, 1981).

90 This study was conducted at the Grutas de Lanquín National Park, San Agustín de
 91 Lanquín, Alta Verapaz, Guatemala (Figure 1). Alta Verapaz represents one of the most
 92 important tourist destinations in the country. In 2017, for example, 134,820 foreign
 93 tourists were registered there, 45% of those had the intention of visiting caves in the
 94 area (INGUAT 2017). Comprising an area of 11 ha, the park was, along with 8 others,
 95 one of the first to be established in the country in 1955 (CONAP 2018). From the very
 96 beginning, the Grutas de Lanquín National Park receives a large number of visitors
 97 during the whole year (Dreux 1974, Dudeck 2000).

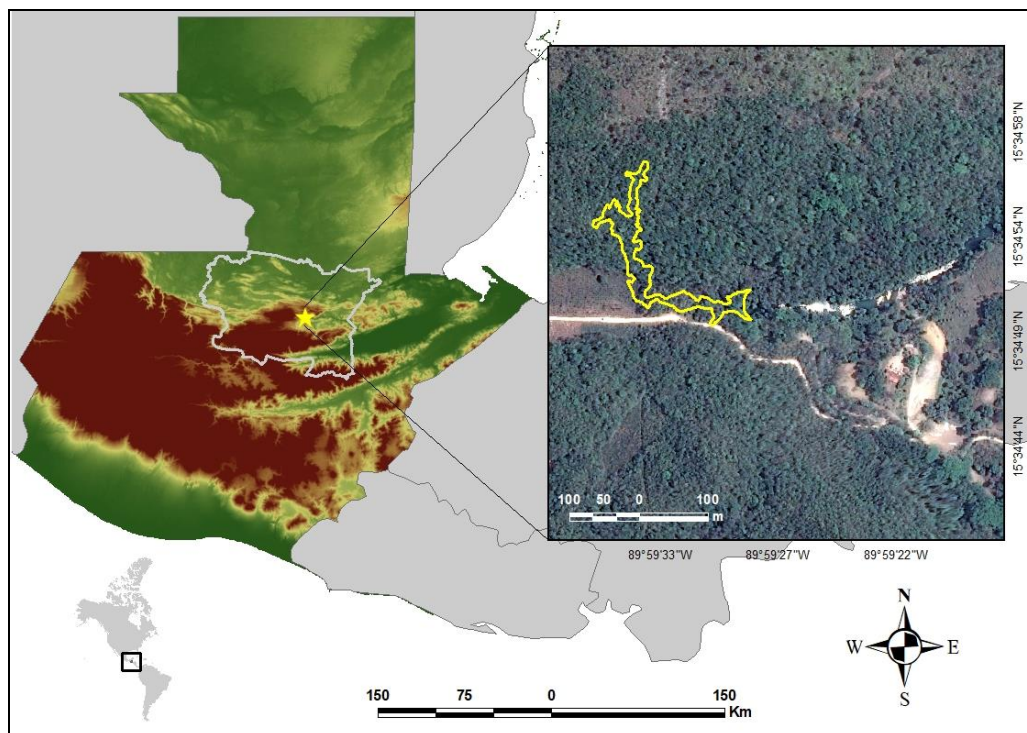

98

99 Figure 1 - Map of Guatemala, emphasizing outline of Gruta de Lanquín and the Grutas Lanquín National
 100 Park headquarters. The yellow dot shows the location of Gruta de Lanquín.

101 The cave has a mapped linear projection of approximately 800m (Dreux 1974), being
 102 approximately half of those acknowledged for touristic use. The other half of the
 103 mapped area, as well as the rest of the cave, estimated to be more than 2km long,
 104 receive few to none visitors (Dudeck 2000).

105 2.2 Data collection

106 All the data was collected in a single sampling event in June 2017. The invertebrate
 107 sampling was made manually, with the aid of tweezers and brushes (Souza-Silva et al
 108 2011). The fauna was collected in quadrats that were placed inside transects, in both the
 109 touristic and non-touristic areas. Each area contained four transects and each transects

110 contained six quadrats, totalizing eight transects and 48 quadrats (Figure 2). The
 111 transects were placed at least 50m from each other and the quadrats at least three meters
 112 from each other. In the touristic area, half of the quadrats were placed directly onto the
 113 touristic pathways. All the specimens were then preserved in vials containing 70%
 114 alcohol for further screening and identification under a stereomicroscope. The
 115 identification went through the highest taxonomic level possible and then,
 116 morphospecies were designated in order to obtain data on the communities' richness
 117 (Oliver & Beattie, 1996). Troglomorphic traits were identified based on criteria defined
 118 in descriptions of closely related species. Although troglomorphisms can be specific to
 119 each taxonomic group, some convergences are frequently observed, such as the absence
 120 of eyes, elongation of appendages, depigmentation, among others (Christiansen 1962;
 121 Barr 1968; Hoch and Ferreira 2012; Novak et al. 2012). For precaution, all species with
 122 troglomorphic traits were considered here as potentially troglobitic.

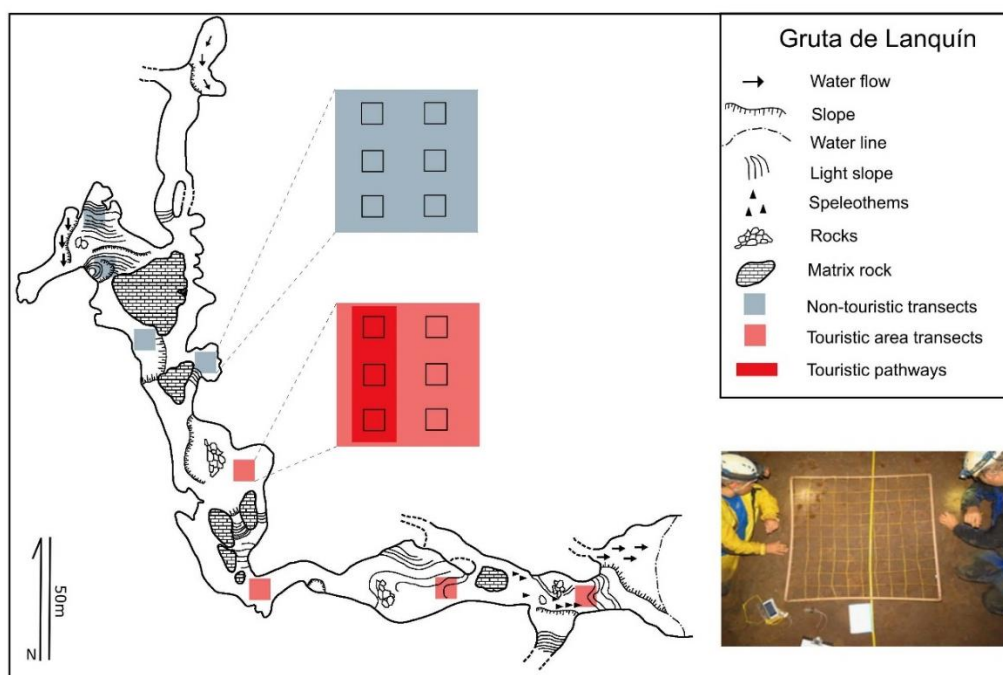

123

124 Figure 2 - Sketch of Gruta de Lanquín modified from Dreux (1974) showing the sampling design
 125 schematics. Detail: Researchers collecting invertebrates at a quadrat.

126 To measure the substrate features at the quadrats, a photograph was taken as close as
 127 possible to a 90° angle, at the researcher's chest high (Figure 2 - Detail). Afterwards, the
 128 substrate areas were measured at Zeiss ZEN 2.3 lite (blue edition) software.

129 2.3 Statistical analysis

130 2.3.1 *The invertebrate community structure of the touristic and non-touristic areas*
131 *of the cave*

132 In order to compare the species richness from the touristic and non-touristic areas of the
133 cave, a Generalized Linear Mixed Model (GLMM) was carried out in R software. The
134 model was built with the species richness as the response variable, tourism as fixed
135 predictor variable and transects as the random variable.

136 To access the differences in the community composition between the touristic and non-
137 touristic areas, a Multidimensional Scaling (MDS) and a Permutational Analysis of
138 Variance (PERMANOVA) were performed in PRIMER 6 & PERMANOVA+ software.
139 After that, in order to find out which species were responsible for the changes observed
140 in the species composition, a Similarity Percentages (SIMPER) analysis was also
141 carried out in PRIMER 6 & PERMANOVA+ software.

142 Lastly, the Beta Diversity Partitioning (Baselga & Orme 2012) of the community was
143 performed in R software. For this analysis, both the Bray Curtis (abundance) and the
144 Jaccard (presence and absence) similarity indexes were considered.

145 Because troglobitic species may respond differently to availability of organic resources
146 and habitat, this process was made for the total species richness and composition and
147 then repeated, only considering the troglobitic species.

148 2.3.2 *Substrate features and the community structure patterns*

149 To access if the substrate features have influence on the invertebrates' species richness,
150 a Generalized Linear Mixed Model (GLMM) was carried out in R software. To build
151 the model, the substrate variables (guano, organic matter, puddle, fine gravel, cobble,
152 boulder and matrix rock) had their areas standardized. The model then had the species
153 richness as response variable, the substrate variables as fixed variables and transects as
154 random factor.

155 A Distance-Based Linear Model (DistLM) was carried out in Primer 6+ software with
156 the objective of determining which of the substrate variables (guano, organic matter,
157 puddle, fine gravel, cobble, boulder and matrix rock) best explained the species
158 composition on both the touristic and non-touristic areas.

159 This process was made with the total species richness and composition and then
160 repeated, only considering the troglobitic species.

161 2.3.3 *Soil compaction and its influence on the community structure of the touristic*
162 *area of the cave.*

163 In order to access the effects of the soil compaction from the intense stepping on the
164 touristic pathways on the species richness, a GLMM was made in R software with the
165 species richness as response variable, the stepping as fixed variable and transects as
166 random variable.

167 Additionally, GLMMs were also made to test if the stepping had any effects on the
168 environmental variables. For these, seven models were built, testing guano, organic
169 matter, puddle, fine gravel, cobble, boulder and matrix rock as independent variables,
170 stepping as fixed variable and transects as random variables.

171 A Permutational Analysis of Variances (PERMANOVA) was performed in Primer 6+
172 software to access if there were any differences in the species composition amongst the
173 touristic pathways and their adjacent areas.

174 This process was also made with the total species richness and composition and then
175 repeated, only considering the troglobitic species.

176 **3. Results**

177 A total of 5,618 invertebrates were accounted in Gruta de Lanquín. They belong to 28
178 orders and 42 families, distributed in 66 species (Figure 4 and supplementary material).
179 From this total, eight species were considered troglobitic. The most representative
180 orders were Diptera (nine species), Coleoptera (eight species) and Araneae (seven
181 species). As for the troglobitic fauna, there were two species of Collembola
182 (Entomobryidae), two species of Polydesmida (one unidentified and one
183 Pyrgodesmidae), one Isopoda (Phyloscidae), one Thysanura (Nicoletiidae – *Anelpistina*
184 sp.n, Figure 3A), one Dipluran (Campodeidae – *Juxtlacampa* sp.n, Figure 3C) and one
185 Pseudoscorpion (Ideoroncidae - *Typhloroncus guatemalensis*, Figure 3D).

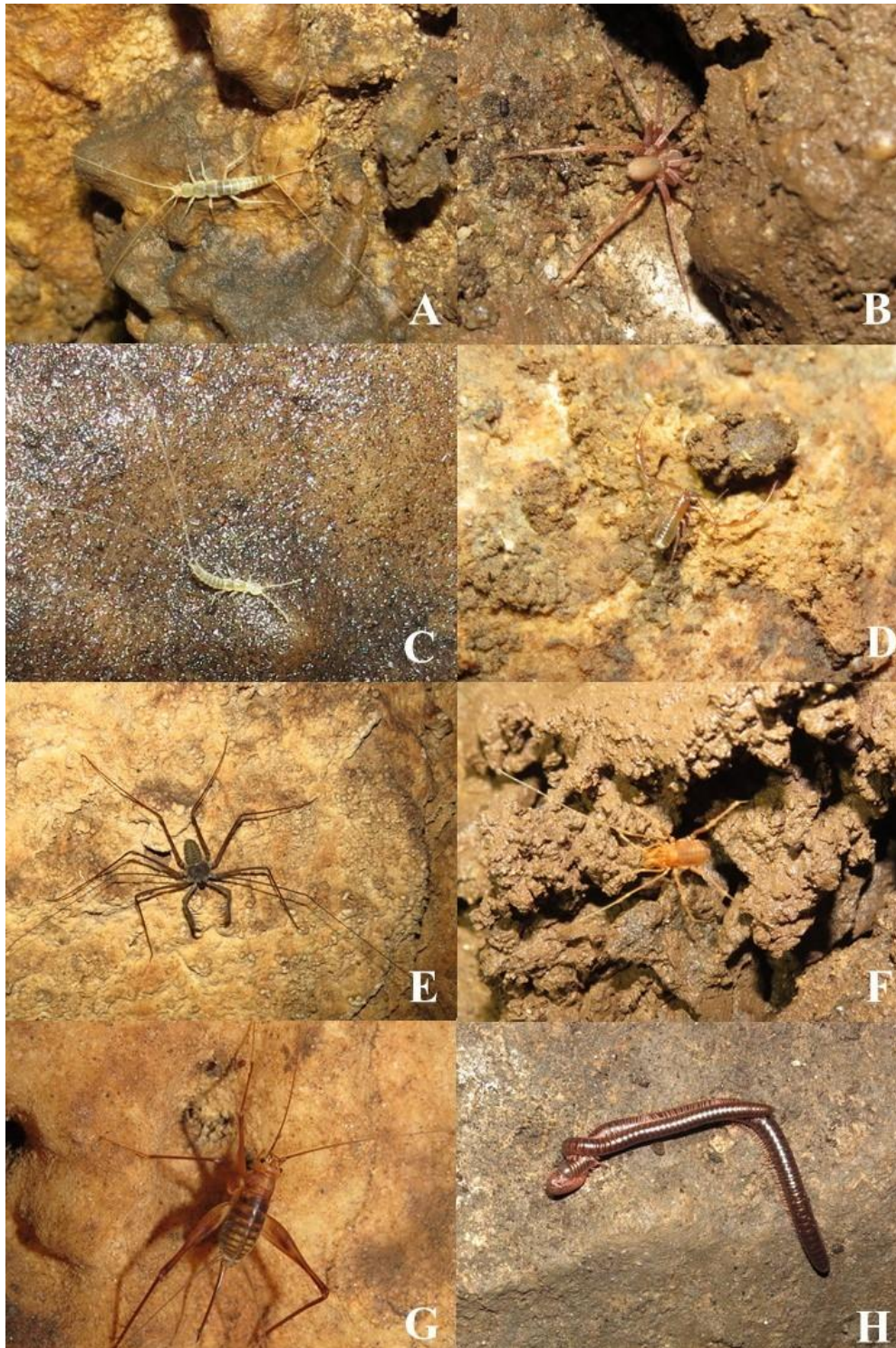

186

187 Figure 3 - Specimens of the fauna from Gruta de Lanquín: (A) *Anelpistina* sp. (Zygentoma:
 188 Nicoletiidae); (B) Troglobitic spider (not collected); (C) *Juxtlacampa* sp. (Diplura: Campodeidae); (D)
 189 *Typhloroncus guatemalensis* (Pseudoscorpiones: Ideoroncidae); (E) *Paraprhnus williamsii* (Amblypygi:
 190 Phrynidae); (F) Stygnopsidae sp. (Opiliones – not in the quadrats); (G) *Arachnopsita* sp. (Orthoptera:
 191 Phalangopsidae) and (H) Spirostreptida sp (Diplopoda).

192 *3.1 Overview of impacts observed in the cave*

193 General impacts observed in the cave during the sampling event include non-functional
 194 electrical installations, graffiti, litter and blackening of speleothems due to the former
 195 use of carbide lamps and the current use of tallow candles for lighting (Figure 4).

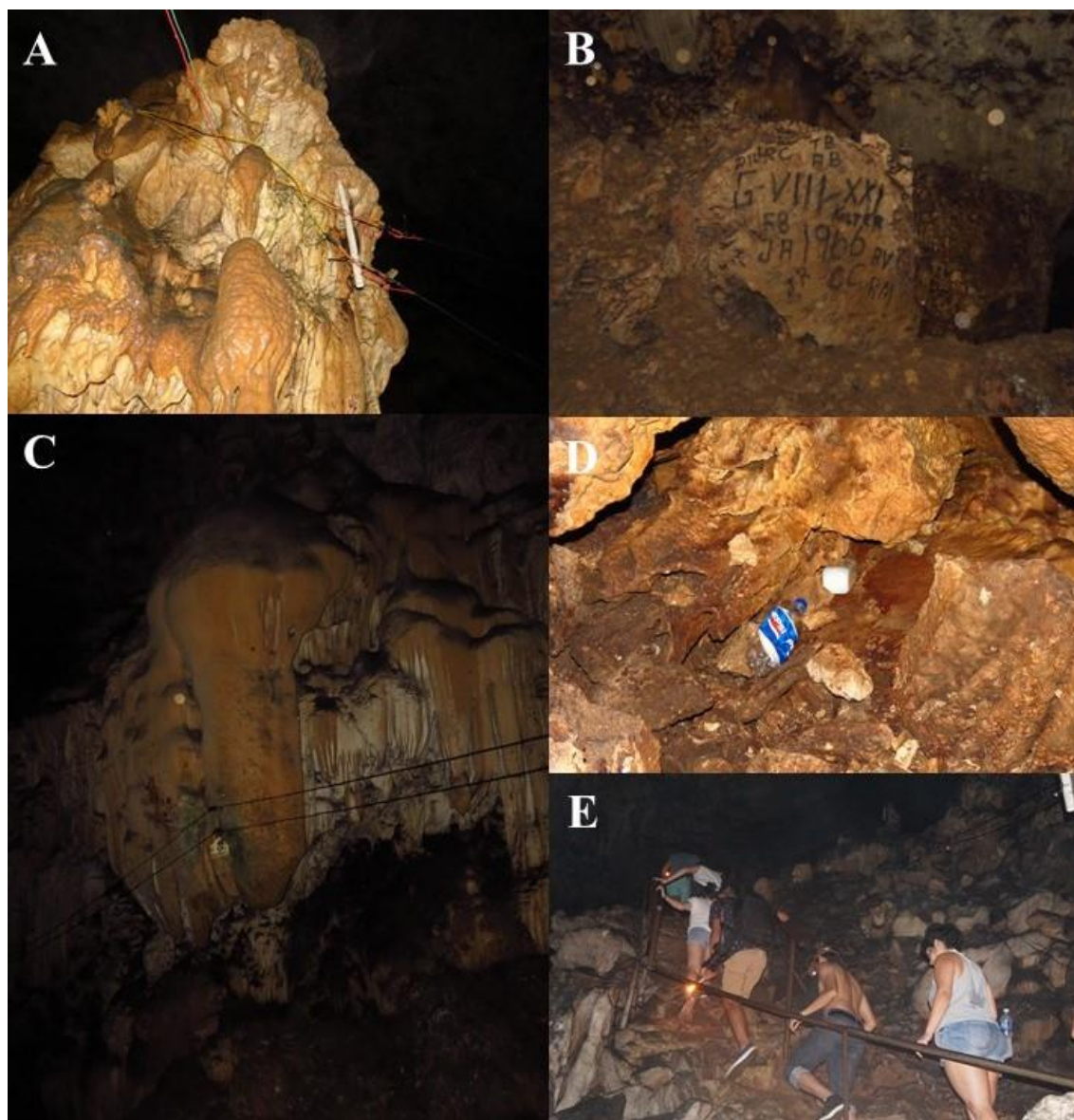

196

197 Figure 4 - Visual impacts in Gruta de Lanquín: (A) Electrical installation for artificial lighting;
 198 (B) Graffiti from the year of 1966; (C) Electrical installation and blackened speleothems;
 199 (D) Litter left by tourists and (E) Tourists in the cave with tallow candles.

200 *3.2 The invertebrate community structure of the touristic and non-touristic areas of the*
 201 *cave*

202 The species richness showed no statistically significant differences between the areas,
 203 both when considering the total species richness ($p=0.491$) and the troglobitic species
 204 richness ($p=0.13377$).

205 On the other hand, species composition differed both for total species richness ($p=$
 206 0.002, figure 5A) and troglobitic species richness ($p=0.002$, figure 5B). Some species
 207 contributed more than others for those dissimilarities between the two areas of the cave,
 208 specially the two troglobitic species of Entomobryidae springtails, that accounted for
 209 59.7% of the dissimilarities when considering all the species and for 94.07% of the
 210 dissimilarities when considering only the troglobitic ones (Table 1).

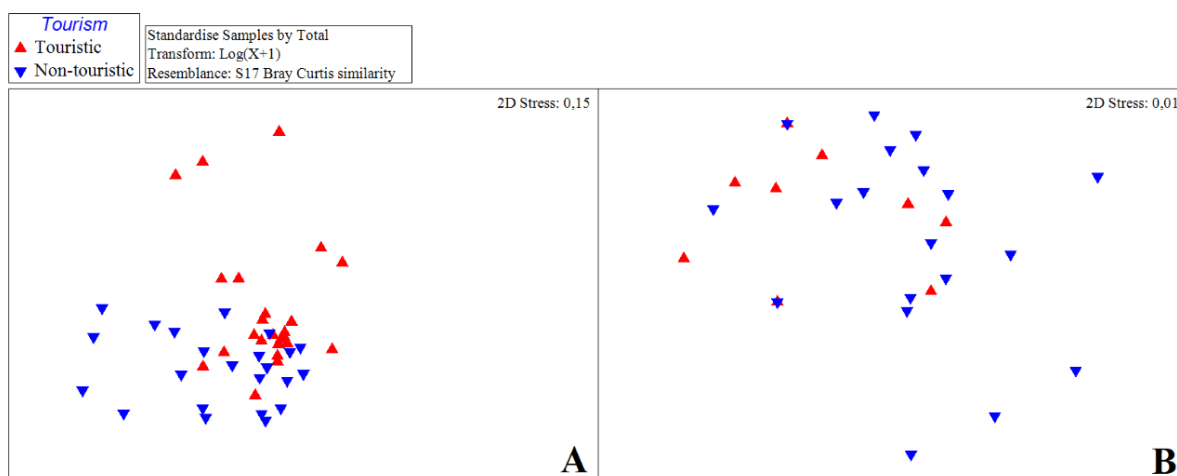

211

212 Figure 5 - Differences in species composition between the touristic (red triangles) and non-
 213 touristic (blue triangles) areas of the cave. Graph A represents the total species composition and graph B
 214 represents the troglobitic species composition.

215 The Beta Diversity Partitioning analysis showed a predominance of species turnover
 216 (94,28%) for total species, while the troglobitic species sustain a value of 100%
 217 nestedness.

218

219 Table 1 – Results from SIMPER analysis, showing the average abundances of each species that
 220 contributed to the model on the touristic and non-touristic areas; the averaged dissimilarities between the
 221 areas; dissimilarities standard deviation; species contribution percentage for the model and cumulative
 222 percentual contribution for the model.

	Touristic	Non-touristic				
	Av.Abund	Av.Abund	Av.Diss	Diss/SD	Contrib%	Cum.%
Total						
Entomobryidae sp2*	48.75	142.75	45.35	1.44	53.21	53.21
Entomobryidae sp1*	0.17	2.67	5.54	0.49	6.49	59.7
Armadillidae sp1	1.83	0	2.94	0.32	3.44	63.15
Staphylinidae sp1	2.67	0.42	2.89	0.44	3.39	66.54
<i>Trichorhina biocellata</i>	2.29	1.08	2.57	0.38	3.02	69.55
Leiodidae sp1	0.71	1.58	2.15	0.57	2.53	72.08
Larvae sp4 (Diptera)	3.42	0	1.9	0.25	2.23	74.31
Microgastrinae sp1	0.08	1.08	1.7	0.54	1.99	76.3
Pulmonata sp2	0.58	0.58	1.45	0.54	1.71	78.01
<i>Juxtacampa</i> sp1*	0.08	0.46	1.23	0.3	1.44	79.45
Drosophilidae sp1	0	0.54	1.21	0.27	1.42	80.87
Spirostreptida sp1	0.13	1.04	1.08	0.28	1.27	82.14
Entomobryidae sp3	2.54	0	1.02	0.27	1.19	83.33
Pulmonata sp1	0.83	0.04	1.02	0.48	1.19	84.53
Blaberidae sp1	0	2.42	0.89	0.32	1.05	85.57
Tineidae sp1	1.38	0.21	0.83	0.34	0.97	86.55
Uropodina sp1	2.25	0	0.75	0.2	0.88	87.43
Sciaridae sp1	0.54	0	0.74	0.43	0.87	88.3
Poduromorpha sp1	0.88	0	0.72	0.26	0.84	89.14
Pyrgodesmidae sp1*	0	0.38	0.67	0.3	0.79	89.93
<i>Stenochrus portoricensis</i>	0	0.63	0.58	0.37	0.68	90.61
Troglobitic						
Entomobryidae sp2*	55.71	142.75	63.49	2.13	83.07	83.07
Entomobryidae sp1*	0.19	2.67	8.41	0.53	11	94.07

223

224 3.2 Substrate features and the community structure patterns

225 No substrate features had statistically significant influence on the total species
 226 richness. The troglobitic species richness, in the other hand, responded mainly to the
 227 presence of boulders ($p=0.0023$).

228 Total species composition responded (although with low power of explanation) mainly
 229 to the presence of fine gravel ($\text{prop}=6.6297\text{E-}2$, $R^2_{\text{adj}}=4.5999\text{E-}2$, $p=0.002$), water
 230 puddles ($\text{prop}=5.4072\text{E-}2$, $R^2_{\text{adj}}=8.1273\text{E-}2$, $p=0.011$) and boulders ($\text{prop}=4.3999\text{E-}2$,
 231 $R^2_{\text{adj}}=0.10739$, $p=0.019$). Troglobitic species composition responded to the presence of

232 water puddles (prop=0.17187, R^2_{adj} =0.15261, p =0.008) and matrix rock
233 (prop=0.13585, R^2_{adj} =0.27476, p =0.003).

234 *3.3 Soil compaction and its influence on the community structure of the touristic*
235 *area of the cave.*

236 The tourist stepping activity had no significative effects on the species richness in the
237 touristic area (total p =0.244, troglobitic p =0.161). Although our analysis was not able to
238 detect differences on the species richness due the stepping activity, they showed that
239 this activity affected the cave environment, more specifically the presence of guano
240 (p <0.001), fine gravel (p <0.001), cobble (p =0.0336) and boulders (p <0.0001) in this
241 part of the cave.

242 Finally, there were no statistically significative differences between the community
243 composition of the touristic pathways and their adjacent areas (global p =0.401,
244 troglobitic p =0.538).

245 **4. Discussion**

246 Results showed that the community structure differed significantly between the touristic
247 and non-touristic areas. Among the species responsible for the differences in the
248 community composition, the two troglobitic Entomobryid species stood out and
249 explained 59.7% of the variation for the total species composition and 94.07% for the
250 troglobitic species composition. That was probably due to their unique high abundances
251 at the non-touristic area (see supplementary material and Table 1).

252 The Beta Diversity pattern observed for the species composition in this study is
253 noteworthy. When observing the invertebrate community as a whole, turnover stands
254 out explaining 94.28% of the differences in species composition. This high turnover is
255 likely due to the presence of an important bat colony on the non-touristic area of the
256 cave, meaning that large amounts of guano are deposited there every day, changing the
257 environmental conditions and concentrating one of the main sources of the organic
258 inputs of the cave (Souza-Silva 2003, Ferreira 2005, Souza-Silva et al. 2008, Kuns et al.
259 2011, Gnaspini 2012) in this area. Furthermore, it is known that bat guano in caves tend
260 have a very specific associated fauna (Ferreira & Martins 1998, Ferreira et al. 2000,
261 Gnaspini & Trajano 2000, Ferreira et al. 2007, Gnaspini 2012) which is supported by
262 the large presence of some species in this part of the cave, such as the Entomobryid

263 collembolans, Chernetid pseudoscorpions, Drosophilid flies, *Stenochrus portoricensis*
264 schizomids, Tineid moths, Phalangosid crickets and Blaberid cockroaches.

265 The presence of large bat colonies only on the non-touristic area may eventually
266 indicate an indirect influence of tourism, as bats may be being scared away by the
267 presence of tourists in the touristic area, a behavior already registered before in several
268 different contexts (Mann et al. 2012, Cardiff et al. 2012, Paksuz & Özkan 2012, Furey
269 & Racey 2016). However, the touristic area of the cave currently has more hydric
270 activity than the non-touristic area, with countless active speleothems dripping
271 constantly, which might also contribute for the changes in the habitat and therefore for
272 the differences in the fauna observed between these areas.

273 The 100% nestedness from the troglobitic species shows, in the other hand, that the
274 troglobitic fauna from the touristic part of the cave is a subset of the one from the non-
275 touristic part of the cave (Wright & Reeves 1992, Baselga 2010) (supplementary
276 material). These results indicate that the total richness and troglobitic invertebrate
277 species richness might be structured differently in this cave, which in turn reflects on
278 different possible conservation outcomes.

279 In this study, areas with the presence of fine gravel, water puddles and boulders showed
280 to be an important predictor for total species richness and composition, while the
281 presence of boulders, water puddles and matrix rock were the important predictors for
282 troglobitic species richness and composition. It is known that the subterranean fauna has
283 preferential microhabitats to live in, like guano and organic matter deposits, areas with
284 high humidity and under rocks (Culver & Pipan 2009, Moseley 2009, Souza-Silva &
285 Ferreira 2009b, Mammola et al. 2016). Therefore, in order to combine the activities of
286 tourism with the preservation of these hypogean environments, when making a
287 management plan, one should be aware of such cave micro-habitats, since those are
288 more prone to shelter the cave invertebrate fauna, including some specific, more
289 specialized types of invertebrates (Ferreira & Martins 1998, Gnaspini & Trajano 2000,
290 Ferreira 2008, Pellegrini & Ferreira 2012, Sánchez-Fernandez et al. 2018).

291 Although there are several visual impacts in the cave, the tourists seem to respect the
292 designated pathways, which is essential for preserving and maintaining the conditions
293 for the fauna to prosper. This is especially important given that this study showed that
294 the substrate on the touristic pathways (more specifically the presence of guano, fine

295 gravel, cobble and boulders) is significantly different when compared to their adjacent
296 areas. According to Ferreira and collaborators (2009) and Pellegrini and Ferreira (2012),
297 the establishment of well-defined touristic routes and pathways is a priority when
298 setting a management plan for any subterranean habitats that takes into consideration
299 the subterranean fauna.

300 Following the management plan proposed by Pellegrini and Ferreira (2012), pathways
301 should be established in places where there is low incidence of troglobitic and possibly
302 pathogenic organisms. Furthermore, the installation of footbridges in places where the
303 natural substrate of the cave is used as pathways is highly recommended for this cave.
304 These footbridges prevent the direct contact of the tourists with the cave soil, thus
305 minimizing the direct impacts on the invertebrates and on the compaction of the cave
306 substrate.

307 Since there are no trustworthy studies or records about the fauna of Gruta de Lanquín
308 before the implementation of tourism, we will never know if the conditions currently
309 exhibited in this cave is anywhere close to the pristine conditions of when it was first
310 discovered. Similarly to what was stated by Pellegrini and Ferreira (2012), there is no
311 way to assume how this community have behaved throughout the years and neither the
312 extent of the impacts from the touristic activities. Although touristic activities can be
313 really harmful for terrestrial invertebrate communities inside caves, Faille and
314 collaborators (2015) showed that this is not a rule that apply for every cave.

315 Notwithstanding, when preserving a cave where biospeleological studies are still not
316 sufficient, the precaution principle should always be used (Lobo et al. 2013). Regarding
317 the invertebrate fauna, this principle would apply to the preservation of the well
318 established path for tourists for most part of the touristic area of the cave, with a few
319 dispersion points. This path should, as far as possible, avoid places with the presence of
320 guano deposits and other organic matter patches, as well as places with significantly
321 high humidity. For these reasons, it is recommended for the tour to Gruta de Lanquín to
322 be always supervised by a guide to control where the tourists go and for how long they
323 remain inside the cave. Some authors defend a daily limit in the number of visitors in
324 order to avoid permanent damages to the cave environment (Cigna, 2012), but a deeper
325 and more complete study is still recommended. According to the methodology proposed
326 by Lobo and collaborators (2013), the speleology, geology, archaeology and

327 microclimate features of the cave should also be investigated in order to elucidate the
328 ideal number of tourists to visit the Gruta de Lanquín per day, as well as the number of
329 tourists per group.

330 **Acknowledgements**

331 The author would like to thank all the people that made efforts in order to make this
332 work possible. To Schuster, J. for the support in Guatemala City. To Felipe, who guided
333 us in San Agustín de Lanquín and introduced us to his family. To Ázara, L., Bernardi
334 L., Pereira, R. B., Perez-Gonzalez A., Rabelo L., Sendra A., Viana A. C. and Villela M.
335 for the help with the identification of the invertebrates. To Paulo M. and Zenni R. for
336 the advice and help with the statistical analysis. To Anthros Caving Group (specially
337 Cargo C. and Quesada G.) for providing the cave map and for the willingness to help
338 with further information about the cave. This study was financed in part by the
339 Coordenação de Aperfeiçoamento de Pessoal de Nível Superior – Brasil (CAPES) –
340 Finance Code 001.

341 **References**

- 342 Baker, A., & Genty, D. (1998). Environmental pressures on conserving cave
343 speleothems: effects of changing surface land use and increased cave tourism. *Journal*
344 *of Environmental Management*, 53(2), 165-175. <https://doi.org/10.1006/jema.1998.0208>
- 345 Barr, T. C. (1968). Cave ecology and the evolution of troglobites. In: Dobzhansky T,
346 Hecht MK, Steere WC (eds) *Evolutionary biology*. Plenum press, New York, pp 35–102
- 347 Baselga, A. (2010). Partitioning the turnover and nestedness components of beta
348 diversity. *Global Ecology and Biogeography*, 19(1), 134-143.
349 <https://doi.org/10.1111/j.1466-8238.2009.00490.x>
- 350 Baselga, A., & Orme, C. D. L. (2012). betapart: an R package for the study of beta
351 diversity. *Methods in Ecology and Evolution*, 3(5), 808-812.
352 <https://doi.org/10.1111/j.2041-210X.2012.00224.x>
- 353 Bernardi, L. D. O., Souza-Silva, M., & Ferreira, R. L. (2010). Considerações sobre os
354 efeitos do turismo no ecossistema da Mina do Chico Rei (Ouro Preto, Minas Gerais):
355 implicações para o manejo em sistemas naturais. *Turismo e Paisagens Cársticas*, 3(2),
356 67-77.

- 357 Bonis, S. B. (1967). Geologic Reconnaissance of the Alta Verapaz Fold Belt,
358 Guatemala. *LSU Historical Dissertations and Theses*. 1239.
359 https://digitalcommons.lsu.edu/gradschool_disstheses/1239Cardiff
- 360 Cardiff, S. G., Ratrimomanarivo, F. H., & Goodman, S. M. (2012). The effect of tourist
361 visits on the behavior of *Rousettus madagascariensis* (Chiroptera: Pteropodidae) in the
362 caves of Ankarana, northern Madagascar. *Acta Chiropterologica*, 14(2), 479-490.
363 <https://doi.org/10.3161/150811012X661783>
- 364 Cerkvenik, R. (2016). Impacts of visitors on cave's physical environment. *Tourism and*
365 *Karst Areas*, 9(1), 5-15.
- 366 Christiansen, K. (1962). Proposition pour la classification des animaux cavernicoles.
367 *Spelunca* 2:75–78. <https://doi.org/10.1017/CBO9781107415324.004>
- 368 Cigna, A. A. (2012). Show Caves. In *Encyclopedia of Caves* (Second Edition) (pp. 690-
369 697). <https://doi.org/10.1016/B978-0-12-383832-2.00102-X>
- 370 Clarke, K. R., & Warwick, R. M. (2005). Primer-6 computer program. *Natural*
371 *Environment Research Council*, Plymouth.
- 372 Consejo Nacional de Áreas Proegidas (CONAP). Listado Sistema Nacional de Áreas
373 Protegidas (SIGAP). Available at: < <http://www.conap.gob.gt/AreasProtegidas.aspx> >
- 374 Culver, D.C., Pipan, T. (2009). The biology of caves and other subterranean habitats.
375 Oxford University Press, London.
- 376 de Freitas, C. R. (2010). The role and importance of cave microclimate in the
377 sustainable use and management of show caves. *Acta Carsologica*, 39(3).
378 <https://doi.org/10.3986/ac.v39i3.77>
- 379 de Freitas, C. R., & Schmekal, A. (2003). Condensation as a microclimate process:
380 measurement, numerical simulation and prediction in the Glowworm Cave, New
381 Zealand. *International Journal of Climatology*, 23(5), 557-575.
382 <https://doi.org/10.1002/joc.898>
- 383 Dreux, D. 1974. Recherches du C.E.R.S.M.T. au Guatemala. *Trav. Inst. Speol. "Emile*
384 *Racovitza"*, 13:205-211.

- 385 Duckeck, J. (2000). Showcaves of the world.
386 <http://www.showcaves.com/english/gt/showcaves/Lanquin.html>
- 387 Eberhard, S. (2001). Cave fauna monitoring and management at Ida Bay, Tasmania.
388 *Records of the Western Australian Museum*, 97-104.
- 389 Faille, A., Bourdeau, C., & Deharveng, L. (2015). Weak impact of tourism activities on
390 biodiversity in a subterranean hotspot of endemism and its implications for the
391 conservation of cave fauna. *Insect Conservation and Diversity*, 8(3), 205-215.
392 <https://doi.org/10.1111/icad.12097>
- 393 Ferreira, R. L. (2005). A vida subterrânea nos campos ferruginosos. *O Carste*.
394 3(17):106-115.
- 395 Ferreira, R. L., Bernardi, L. F. O., & Souza-Silva, M. (2009). Caracterização dos
396 ecossistemas das Grutas Aroê Jari, Kiogo Brado e Lago Azul (Chapada dos Guimarães,
397 MT): subsídios para o turismo nestas cavidades. *Revista de Biologia e Ciências da*
398 *Terra*, 9(1), 41-58.
- 399 Ferreira, R. L., Martins, R. P., & Prous, X. (2007). Structure of bat guano communities
400 in a dry Brazilian cave. *Tropical Zoology*, 20(1), 55-74.
- 401 Ferreira, R. L., Martins, R. P., & Yanega, D. (2000). Ecology of bat guano arthropod
402 communities in a Brazilian dry cave. *Ecotropica*, 6(2), 105-116.
- 403 Ferreira, R. L., & Martins, R. P. (1998). Diversity and Distribution of Spiders
404 Associated with Bat Guano Piles in Morrinho Cave (Bahia State, Brazil). *Diversity and*
405 *Distributions*, 4(5/6), 235-241. Retrieved from <http://www.jstor.org/stable/2999829>
- 406 Furey, N. M., & Racey, P. A. (2016). Conservation ecology of cave bats. In *Bats in the*
407 *Anthropocene: Conservation of bats in a changing world* (pp. 463-500). Springer,
408 Cham.
- 409 Gertsch, W. J. (1977). On two ricinuleids from the Yucatan Peninsula (Arachnida:
410 Ricinulei). *Association for Mexican Cave Studies*. Bulletin 6, 133–138.
- 411 Gnaspini, P. (2012). Guano communities. In *Encyclopedia of Caves (Second Edition)*
412 pp. 357-364. <https://doi.org/10.1016/B978-0-12-383832-2.00050-5>

- 413 Gnaspini, P., & Trajano, E. (2000). Guano communities in tropical caves. *Ecosystems of*
414 *the World*, 251-268.
- 415 Gunn, J., Hardwick, P., & Wood, P. J. (2000). The invertebrate community of the Peak–
416 Speedwell cave system, Derbyshire, England—pressures and considerations for
417 conservation management. *Aquatic Conservation: Marine and Freshwater Ecosystems*,
418 10(5), 353-369. [https://doi.org/10.1002/1099-0755\(200009/10\)10:5<353::AID-](https://doi.org/10.1002/1099-0755(200009/10)10:5<353::AID-AQC413>3.0.CO;2-S)
419 [AQC413>3.0.CO;2-S](https://doi.org/10.1002/1099-0755(200009/10)10:5<353::AID-AQC413>3.0.CO;2-S)
- 420 Hall, C. M. (2013). Glow-worm tourism in Australia and New Zealand: commodifying
421 and conserving charismatic micro-fauna. In *The Management of Insects in Recreation*
422 *and Tourism* (pp. 217-232).
- 423 Hoch, H, Ferreira, R. L. (2012). *Ferricixius davidi* gen. n., sp. n.—the first
424 cavernicolous planthopper from Brazil (Hemiptera, Fulgoromorpha, Cixiidae). *Dtsch*
425 *Entomol Z* 59:201–206. <https://doi.org/10.1002/mmnd.201200015>
- 426 Instituto Guatemalteco de Turismo (INGUAT). Available at: <
427 <http://www.inguat.gob.gt/estadisticas/perfil-del-visitante-por-departamento.php> >
- 428 Kottek, M., Grieser, J., Beck, C., Rudolf, B., & Rubel, F. (2006). World map of the
429 Köppen-Geiger climate classification updated. *Meteorologische Zeitschrift*, 15(3), 259-
430 263. <https://doi.org/10.1127/0941-2948/2006/0130>
- 431 Kunz, T. H., Braun de Torrez, E., Bauer, D., Lobova, T., & Fleming, T. H. (2011).
432 Ecosystem services provided by bats. *Annals of the New York Academy of Sciences*,
433 1223(1), 1-38. <https://doi.org/10.1111/j.1749-6632.2011.06004.x>
- 434 Lobo, H. A. S. & ZAGO, S. (2010). Iluminação com carbureteiras e impactos
435 ambientais no microclima de cavernas: estudo de caso da lapa do Penhasco,
436 Buritinópolis-GO. *Geografia*, Rio Claro, 35(1), 183-196.
- 437 Lobo, H. A. S. (2006). Caracterização dos impactos ambientais negativos do
438 espeleoturismo e suas possibilidades de manejo. *Seminário de Pesquisa em Turismo do*
439 *MERCOSUL*, 4, 1-15.
- 440 Lobo, H. A. S., & Moretti, E. C. (2009). Tourism in caves and the conservation of the
441 speleological heritage: the case of Serra da Bodoquena (Mato Grosso do Sul State,
442 Brazil). *Acta Carsologica*, 38(2-3). <https://doi.org/10.3986/ac.v38i2-3.127>

- 443 Lobo, H. A. S., Trajano, E., de Alcântara Marinho, M., Bichuette, M. E., Scaleante, J.
444 A. B., Scaleante, O. A. F., Rocha, B. N., & Laterza, F. V. (2013). Projection of tourist
445 scenarios onto fragility maps: Framework for determination of provisional tourist
446 carrying capacity in a Brazilian show cave. *Tourism Management*, 35, 234-243.
447 <https://doi.org/10.1016/j.tourman.2012.07.008>
- 448 Mann, S. L., Steidl, R. J., & Dalton, V. M. (2002). Effects of cave tours on breeding
449 *Myotis velifer*. *The Journal of wildlife management*, 618-624. doi:10.2307/3803128
- 450 Mammola, S., Piano, E., & Isaia, M., (2016). Step back! Niche dynamics in cave
451 dwelling predators. *Acta Oecologica*, 75:35-42.
452 <https://doi.org/0.1016/j.actao.2016.06.011>
- 453 Merritt, D. J., & Patterson, R. (2018). Environmental influences on the bioluminescence
454 display of the glow-worm, *Arachnocampa flava* (Diptera: Keroplatidae). *Austral*
455 *Entomology*, 57(1), 107-117. <https://doi.org/10.1111/aen.12274>
- 456 Moldovan, O. T., Racovitza, G., & Rajka, G. (2003). The impact of tourism in
457 Romanian show caves: the example of the beetle populations in the Ursilor Cave of
458 Chiscau (Transylvania, Romania). *Subterranean biology*, 1, 73-78.
- 459 Moseley, M. (2009) Size matters: scalar phenomena and a proposal for an ecological
460 definition of cave. *Cave and Karst Science*, 35:89–94
- 461 Novak T, Perc M, Lipovšek S, Janžekovič F (2012). Duality of terrestrial subterranean
462 fauna. *International Journal of Speleology* 41:181–188. [https://doi.org/10.5038/1827-](https://doi.org/10.5038/1827-806X.41.2.5)
463 [806X.41.2.5](https://doi.org/10.5038/1827-806X.41.2.5)
- 464 Oliver, I., & Beattie, A. J. (1996). Invertebrate morphospecies as surrogates for species:
465 a case study. *Conservation Biology*, 10(1), 99-109. [https://doi.org/10.1046/j.1523-](https://doi.org/10.1046/j.1523-1739.1996.10010099.x)
466 [1739.1996.10010099.x](https://doi.org/10.1046/j.1523-1739.1996.10010099.x)
- 467 Paksuz, S., & Özkan, B. (2012). The protection of the bat community in the Dupnisa
468 Cave System, Turkey, following opening for tourism. *Oryx*, 46(1), 130-136.
469 <https://doi.org/10.1017/S0030605310001493>
- 470 Pavlovich, K. (2001) The Twin Landscapes of Waitomo: Tourism Network and
471 Sustainability through the Landcare Group, *Journal of Sustainable Tourism*, 9:6, 491-
472 504. <https://doi.org/10.1080/09669580108667416>

- 473 Peck, S. B. (1973). A systematic revision and the evolutionary biology of the
474 Ptomaphagus (Adelops) beetles of North America (Coleoptera; Leiodidae; Catopinae),
475 with emphasis on cave-inhabiting species. *Bulletin of the Museum of Comparative*
476 *Zoology*, 145(2), 29–162.
- 477 Pellegrini, T. G., & Lopes Ferreira, R. (2012). Management in a neotropical show cave:
478 planning for invertebrates conservation. *International Journal of Speleology*, 41(2), 27.
479 <http://dx.doi.org/10.5038/1827-806X.41.2.19>
- 480 Poulson, T. L., & White, W. B. (1969). The cave environment. *Science*.165 (3897),
481 971-981. Retrieved from <http://www.jstor.org/stable/1727057>
- 482 Pugsley, C. (1984) Ecology of the New Zealand Glowworm, *Arachnocampa luminosa*
483 (Diptera: Keroplatidae), in the Glowworm Cave, Waitomo. *Journal of the Royal Society*
484 *of New Zealand*, 14:4, 387-407. <https://doi.org/10.1080/03036758.1984.10421739>
- 485 Pulido-Bosch, A., Martin-Rosales, W., López-Chicano, M., Rodriguez-Navarro, C. M.,
486 & Vallejos, A. (1997). Human impact in a tourist karstic cave (Aracena, Spain).
487 *Environmental Geology*, 31(3-4), 142-149. <https://doi.org/10.1007/s002540050173>
- 488 R Core Team (2015). R: A language and environment for statistical computing. R
489 *Foundation for Statistical Computing*, Vienna, Austria.
- 490 Reddell, J. R. (1981). A Review of the Cavernicole Fauna of Mexico, Guatemala and
491 Belize. *The Texas Memorial Museum*, 27, 327.
- 492 Ruffo, S., & Vigna Taglianti, A. (1973). Three New Subterranean Bogidiella from
493 Mexico and Guatemala (Crustacea, Amphipoda). In *Subterranean Fauna of Mexico*.
494 *Quaderni Accademia Xazionale Dei Lincei*, 171(2), 105–133.
- 495 Russell, M. J., & MacLean, V. L. (2008). Management issues in a Tasmanian tourist
496 cave: Potential microclimatic impacts of cave modifications. *Journal of environmental*
497 *management*, 87(3), 474-483. <https://doi.org/10.1016/j.jenvman.2007.01.012>
- 498 Sánchez-Fernández, D., Rizzo, V., Bourdeau, C., Cieslak, A., Comas, J., Faille, A., ... &
499 Pallares, S. (2018). The deep subterranean environment as a potential model system in
500 ecological, biogeographical and evolutionary research. *Subterranean Biology*, 25, 1.
501 <https://doi.org/10.3897/subtbiol.25.23530>

- 502 Sapper, K. (1902). Die Alta Verapaz. Reprinted from *Mitteilungen der Geographischen*
503 *Gesellschaft* in Hamburg, 17.
- 504 Song, L., Xiaoning, W., & Fuyuan, L. (2000). The influence of cave tourism on CO₂
505 and temperature in Baiyun Cave, Hebei, China. *International Journal of Speleology*,
506 29(1), 4. <http://dx.doi.org/10.5038/1827-806X.29.1.4>
- 507 Souza Silva, M., & Lopes Ferreira, R. (2009a). Caracterização ecológica de algumas
508 cavernas do Parque Nacional de Ubajara (Ceará) com considerações sobre o turismo
509 nestas cavidades. *Revista de Biologia e Ciências da Terra*, 9(1).
- 510 Souza-Silva, M., Ferreira, R. L. (2009b). Estrutura das comunidades de invertebrados
511 em cinco cavernas insulares e intertidais na costa brasileira. *Espeleo-Tema*. 20(2): 25-
512 36.
- 513 Souza-Silva, M. (2003). Dinâmica de disponibilidade de recursos alimentares em uma
514 caverna calcária. 2003. 76 p. *Master thesis, Instituto de Ciências Biológicas,*
515 *Universidade Federal de Minas Gerais Belo Horizonte.*
- 516 Souza-Silva, M., Martins, R.P. & Ferreira, R.L. (2011). Trophic dynamics in a
517 neotropical limestone cave. *Subterranean Biology*, 9(1): 127-138.
- 518 Souza-Silva, M.; Ferreira R. L.; Bernardi L. F. O. & Martins R. P. (2007). Importation
519 and processing of organic detritus in limestone caves. *Espeleo-Tema*. v. 19, p. 31- 46.
- 520 Stone, A., & Brady, J. E. (2005). Maya caves. *In Encyclopedia of Caves* (First Edition)
521 (pp. 366-369).
- 522 Strinati, P. (1994). Guatemala. In C. Juberthie & V. Decu (Eds.), *Encyclopaedia*
523 *Biospeologica* (pp. 437–442). Trajano, E., & de Carvalho, M. R. (2017). Towards a
524 biologically meaningful classification of subterranean organisms: a critical analysis of
525 the Schiner-Racovitza system from a historical perspective, difficulties of its application
526 and implications for conservation. *Subterranean biology*, 22, 1.
527 [doi:10.3897/subtbiol.22.9759](https://doi.org/10.3897/subtbiol.22.9759)
- 528 Taylor, E. L. S., Ferreira, R. L., Cardoso, P. G., & Stoianoff, M. A. R. (2014). Cave
529 entrance dependent spore dispersion of filamentous fungi isolated from various
530 sediments of iron ore cave in Brazil: a colloquy on human threats while caving. *Ambient*
531 *Science*, 1(1), 16-28. [doi:10.21276/ambi.2014.01.1.ra02](https://doi.org/10.21276/ambi.2014.01.1.ra02)

- 532 Taylor, E. L. S., Resende Stoianoff, M. A. D., & Lopes Ferreira, R. (2013). Mycological
533 study for a management plan of a neotropical show cave (Brazil). *International Journal*
534 *of Speleology*, 42(3), 10. <http://dx.doi.org/10.5038/1827-806X.42.3.10>
- 535 Whitten, T. (2009). Applying ecology for cave management in China and neighbouring
536 countries. *Journal of Applied Ecology*, 46(3), 520-523. [https://doi.org/10.1111/j.1365-](https://doi.org/10.1111/j.1365-2664.2009.01630.x)
537 [2664.2009.01630.x](https://doi.org/10.1111/j.1365-2664.2009.01630.x)
- 538 Wright, D. H., & Reeves, J. H. (1992). On the meaning and measurement of nestedness
539 of species assemblages. *Oecologia*, 92(3), 416-42

540 **Supplementary Material**

541 Table 2 - List of species collected in Gruta de Lanquín, asterisks show the species that were considered troglobitic. The letter T indicates the transects.

Taxa	Touristic			Non-touristic			Species abundance	
	T1	T2	T3	T4	T5	T6		T7
Arachnida								
Amblypygi								
Phynidae								
<i>Paraprhnus williamsii</i>	1		1	4				6
Aranae								
Dictynidae								
Dictynidae sp1	8							8
Oonopidae								
Oonopidae sp1	4							3
Oonopidae sp2				1				1
Pholcidae								
Pholcidae sp1	2				1		1	4
Scytodidae								
Scytodidae sp1	1							1
Symphytognatidae								
Symphytognatidae sp1					1			2
Theridiidae								
Theridiidae sp1					3	1		1
Mesostigmata								
Mesostigmata sp1	6							6
Oplitidae								

Oplitidae sp1	11	2			9	22	
Opiliones							
Gonileptidae							
Tricomatinae							
Tricomatinae sp1			1			1	
Oribatida							
Oribatida sp1	1					1	
Pseudoscorpiones							
Bochicidae							
<i>Mexobisium guatemalense</i>		1	1	1		3	
Chernetidae							
Chernetidae sp1				13		13	
Chthoniidae							
Chthoniidae sp1*					1	1	
Sarcoptiformes							
Acaridae							
Acaridae sp1	3					3	
Schizomida							
Hubbardidae							
<i>Stenochrus portoricensis</i>			2	1	7	5	15
Uropodina							
Uropodina sp1	54					54	
Chilopoda							
Geophilomorpha							
Geophilomorpha sp1	1					1	
Scutigenomorpha							

Campodeidae								
Juxtacampa sp1*		1	1		6		5	13
Diptera								
Brachycera								
Anthomyiidae								
Anthomyiidae sp1				1	1		1	3
Drosophilidae								
Larvae sp4	81			1				82
Drosophilidae sp1					10	2	1	13
Phoridae								
Phoridae sp1	1		2	1				4
Streblidae								
Streblidae sp1					1			1
Nematocera								
Cecidomyiidae								
Cecidomyiidae sp1						1		1
Psychodidae								
Phlebotominae								
Larvae sp5		1						1
Sciaridae								
Sciaridae sp1	6	3	2	2				13
Larvae sp6	4	1						5
Hemiptera								
Heteroptera								
Cydnidae								
Cydnidae sp1	5	2	2	1			1	11

Clitelatta sp1		1		2		1	1	1	6
Clitelatta sp2								2	2
Clitelatta sp3	1								1
Richness by Transect	36	14	16	18	19	20	23	23	66
Abundance by Transect	517	119	321	826	63	85	2915	772	5618